1962

THE ACE

GEN

ALLEN COUNTY PUBLIC LIBRARY
3 1833 01731 4581

GENEALOGY
977.202
AS35AHS
1962

Digitized by the Internet Archive
in 2010 with funding from
E-Yearbook.com

http://www.archive.org/details/ace1962ashl

The Age

1962

PUBLISHED BY

ASHLEY SENIOR CLASS

ASHLEY, INDIANA

CLASS HISTORY

With 47 students our class began its first year in high school. On September 10, 1958, we elected class officers. The results of the election were as follows: Sponsor, Mr. Harold Arney; President, Fred Perkins; Vice-President, Bruce Scranage; Secretary, Judy Biggerstaff; Treasurer, Bill Brand; Historian, Carol Whysong; Reporters, Janice Forrest and Jim Ankney. October 3 was a big day in our freshman year, for this was the day we ordered red and blue school sweaters. At our second class meeting we decided to have a sock-hop on November 15. This proved to be very successful. We had a class party at Pokagon on April 27, and three days later our biology class made a trip to Chicago to visit the Science and Industry Museum and the Historical Museum.

The first class meeting of our sophomore year was in the history room. After electing Mr. Rex Hile as our class sponsor, we elected officers as follows: President, Bruce Scranage; Vice-President, Fred Perkins; Secretary, Bonnie Campbell; Treasurer, Janice Forrest; Historian, Carol Whysong; Reporters, Judy Biggerstaff and Leah Musser. On September 18, our sophomore class, consisting of fifty students, held the first sock hop of the year. We received our long awaited class rings on November 23. They were admired by all. Our other money making projects, besides having the first sock hop of the year, were a bake sale, a car wash, selling American Flags, and another sock hop at the end of the year. We had a wonderful Christmas party at Mr. Hile's home.

During our junior year Dollie Arney was our class sponsor and our officers were chosen as follows: President, Bruce Scranage; Vice President, Margaret Davis; Secretary, Bonnie Campbell; Treasurer, Carol Whysong; Historian, Judy Biggerstaff; Reporters, Pat Mettert and Leah Musser. As juniors, we 41 class members were naturally engaged in several money making projects. These included magazine sales, paper drives, Christmas card sales, and Christmas candy sales. The big event of the year was on April 22, when we presented our first class play, "The Other You." There was a party held after the play at Bruce Scranage's home.

We have reached our final year at Ashley High with 34 members in the class. Our leaders for the year '61-'62 are Fred Fredericks, sponsor; Bruce Scranage, President; Jim Ankney, Vice-President; Bonnie Campbell, Secretary; Sharon Pentecost, Treasurer; Judy Biggerstaff, Historian; Karen Lockwood, Reporter. We presented our senior class play, "Miss Adventure," on October 25. Now we are anxiously awaiting the class trip and graduation.

FIRST ROW: Sharon Pentecost, Pat Mettert, Sharon Mortorff, Carol Dove. SECOND ROW: Leah Musser, Louann Grogg, Doris Smith, Margaret Davis. THIRD ROW: Frances Hullinger, Donna Shipe, Elizabeth Schiffli, Pat Wilhelm, Nilah Priest, Judy Biggerstaff, Janice Forrest, Bonnie Campbell, Joan Phelps, Barbara Shumaker, Margaret Holsinger, Pat McNeal. FOURTH ROW: Sharon Kalb, Mr. Frederick, Jon Healey, Bill Hartman, Norman Wright, Gary Carpenter, Jim Teegardin, Neil Forrest, Herman Miller, Wayne Pankop, Fred Perkins, Raymond Berryhill, Bill Young, Bruce Scranage, Bill Brand, Jim Ankney, Mrs. Arney, Karen Lockwood.

We, the class of 1962, dedicate this annual to
MR. REX HILE
our social studies teacher and assistant coach. He started teaching here in 1958. He organized the school paper in 1958 and the Pep Club in 1959. He now sponsors the paper staff and the Sophomore Class. Mr. Hile has also started other activities for everyone in the community.

Mr. Hile was born at Columbia City, Indiana, and attended Columbia City High School. After serving in the Marines for two years, he attended Wabash College, graduating from there in 1958.

On June 4, 1949, he married Golden Marie Wheeler. They have two children, Trionne Marie and Troy Gene.

We would like to wish him the best of luck in his future years.

ADMINISTRATION

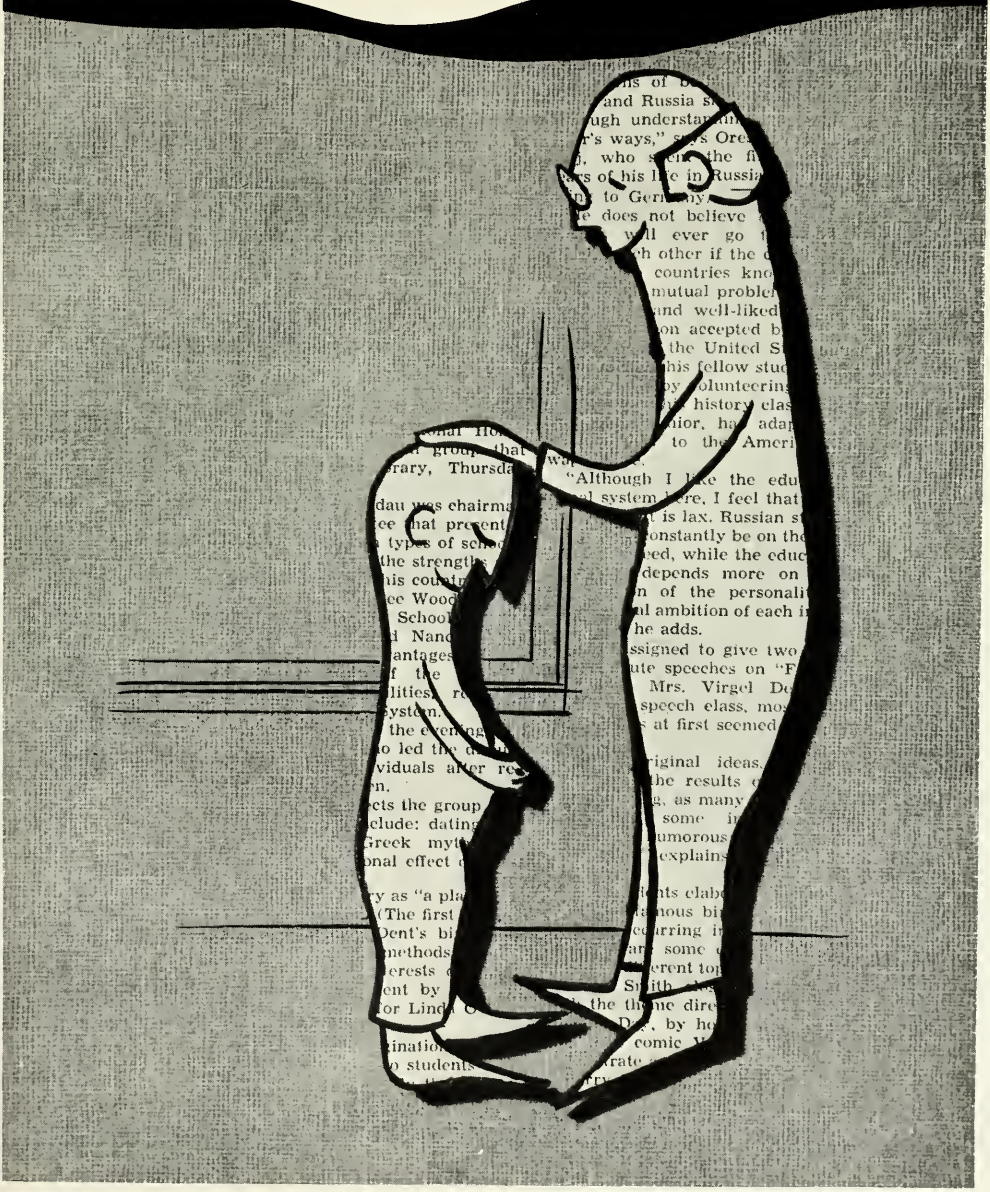

PRINCIPAL

Fred Frederick
A.B.--M.A.

Tri-State College, Columbia University

COUNTY SUPERINTENDENT

Clarence Bowers
B.S.--M.S.

Tri-State College, Ball State Teachers College, Indiana University

TRUSTEE

Vern Bachtel

ADVISORY BOARD

Mr. John Hoffelder
Mr. Wiley Phillips
Mr. Robert Forrest

FACULTY

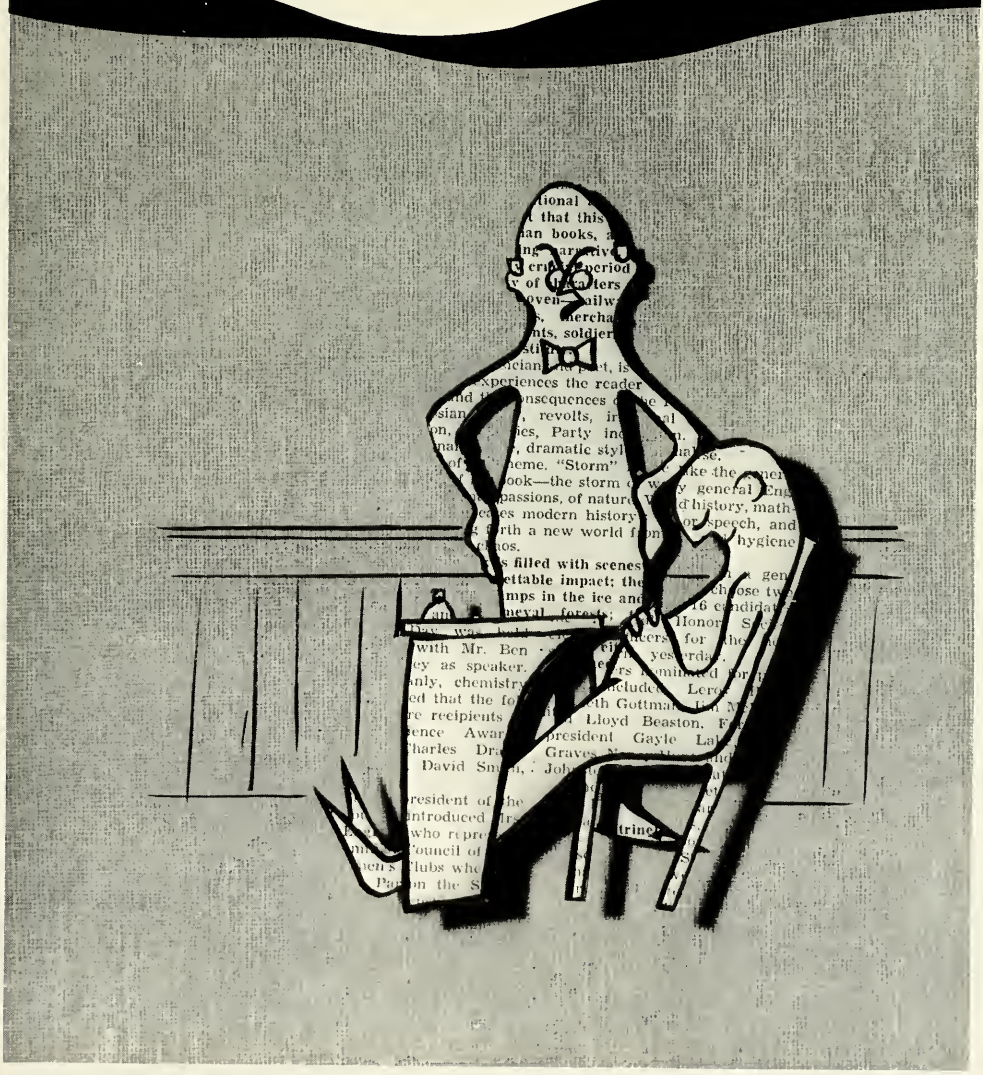

DOLLIE ARNEY, A.B.
English, Art, Library
University of Western Michigan

HAROLD ARNEY, B.S.
Math and Science
Manchester College

ANNA MAE CARPER, A.B.
Music
Albion College

LAURETTA GFELLER, B.S.
Business
Ball State Teachers College

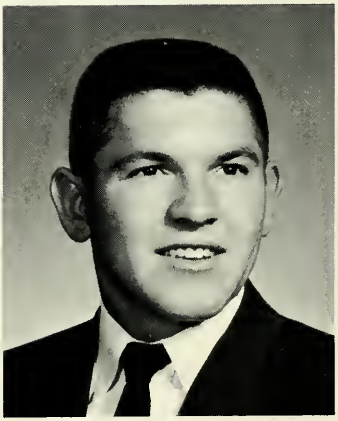

DWIGHT GRABER, B.S.
Coach, Drivers Training, Math
Goshen College

MARGARET HASSELMAN, B.S.
Home Economics, Health
Ball State Teachers College

REX HILE
Spanish, History, Assistant Coach
Wabash College

VIRGINIA MILKS, B.S.
Physical Education
Ball State Teachers College

WADE LIBEY
Vocational Agriculture, Biology, 4-H Club
Purdue University

MARY WOLFE, M.A.
English
Indiana University; Ball State Teachers College

BONNIE

WORKIN' HARD OR HARDLY WORKIN'?

SHARON

BILL

LEE

FRED

SMILES

MARG & KAREN
AS BATHING
BEAUTIES

FRED

SHARON

DONNA

BILL

SHARON

JAN

JUDY

JIM

PAT

NEIL

MARG

KAREN

BRUCE

SENIORS

Queen Sits at Head Tab
Sophomores Serve
Scholarship
To Four Stu

Sharon Ann Pentecost
Band 5 yrs.; Band Sec. 4; Chorus 1,2,3,4; Y Teens 1,2,3; Cabinet 3; F.H.A. 4; Librarian 2; Class Treas. 2,4; Class Play 3; 4-H 1,2,3.

Sharon Ann Kalb
F.H.A. 1,2,3,4; Parliamentarian 3; Play Usher 3.

Louann Grogg
F.H.A. 1; Chorus 3,4; Pep Club 1,2,3.

LIFE IS WHAT WE MAKE IT

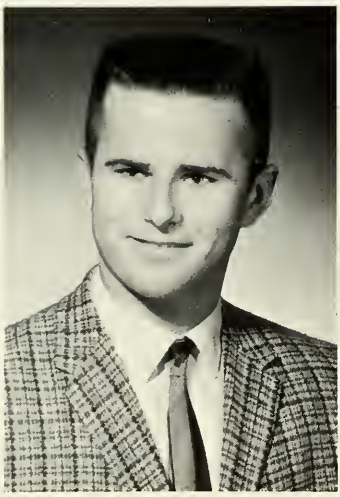

William Neil Forrest
Glee Club 1; 4-H 1,2,3,4; F.F.A. 1.

Raymond Dale Berryhill
Basketball 1,2,3,4; Baseball 1,2; Track 1,2; Cross Country 1,2; F.F.A. 1,2,3,4; F.F.A. Sentinel 4; Play 3; 4-H 1,2,3,4; Lettermen's Club 3,4.

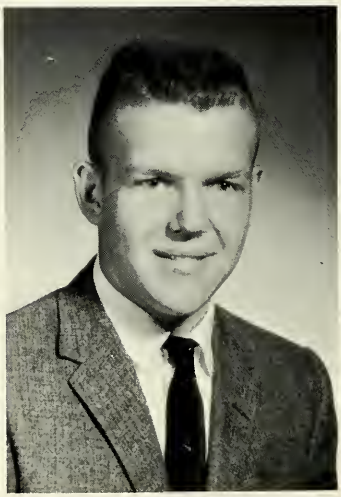

Margaret Eileen Holsinger
Band 1; F.H.A. 1; Pep Club 2; Play 3,4.

Leah Lou Musser
Chorus 1; Pep Club 1,2; Class Rep. 2,3; Ace-ettes 2,3,4; Spanish Club 3; Play 3,4.

Barbara Jo Shumaker
Paper Staff 3,4; Ass't. Pub. Mgr. 3; Editor-in-Chief 4; Chorus 3,4; Pep Club 2,3,4; Play 3,4; F.T.A. V. Pres. 4; Library 3,4.

CLASS FLOWER: ROSE
CLASS COLORS: BLUE & SILVER

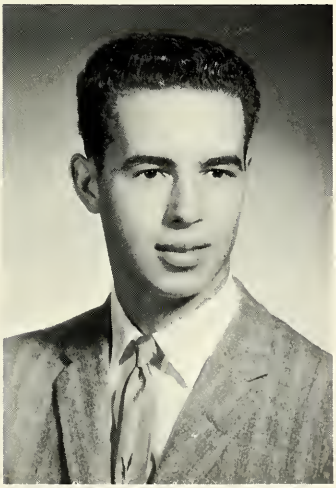

William Levi Hartman
F.F.A. 1; Spanish Club 2; Play 4; Student Mgr. 2.

Norman Wright
F.F.A. 1; Play 4.

Frances Darlene Hullinger
4-H 1; Chorus 1; F.H.A. 3; Pep Club.

Karen Joy Lockwood
Class Rep. 4; Play 3,4; Algebra Contest 1; Chorus 1,2,3,4; Rep. 3; Lib.; Band 2,3,4; Lib. 3; Pres. 4; Pep Club 1,2,3; Student Librarian 1,2,3,4; Treas. 2; V. Pres. 3,4; Paper Staff 1,2,3, 4; Art Ed. 2; Ass't. Editor 3; Business Manager 4; 4-H 9 yrs.; Rec. Leader 1; Secretary 2,3, 4; Junior Leader 1,3,4.

Donna Joan Shipe
Play 3; Ace-ettes 3,4; Library 2,3; H.S.L.A. 3; Pep Club 2; Chorus 3.

Gary Wayne Carpenter
Baseball 1,2,3; Basketball 1,2,3; Track 2,3,4; Cross Country 2; Letterman's Club 3.

William Wayne Brand
Class Treas. 1; Annual Editor 4; Spanish Club 2,3; Glee 3,4; Play 3,4; Track 1; Cross Country 1; 4-H 1, 2,3; 4-H Health & Safety 2; 4-H V. Pres. 3; F.F.A. 1,2,3,4; State Geom. Contest 2, State Comp. 3; Alg. Contest 1.

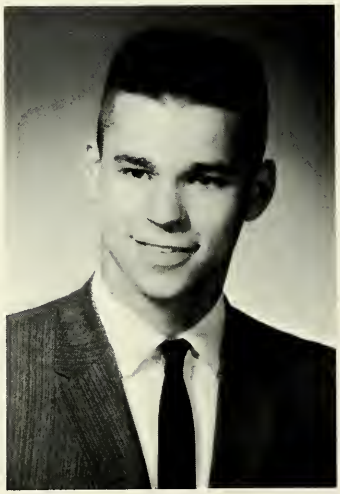

Margaret Ann Davis
Band 9 Yrs.; 14 District medals, 1 State; Library 2,3,4; Library Pres. 4; F.T.A. 3,4; F.T.A. Pres. 4; Ace-ettes 4; Pep Club 2; Class V. Pres. 3; Class Rep. 1; Play 3,4; Chorus 1,2; Spanish Club 2,3; Paper Staff 3; Betty Crocker Home-making Award 4; Spanish Contest 2.

Janice Forrest
Class Rep. 1; Class Treas. 2,3; Ass't. Yearbook Editor 4; Chorus 1,2,3,4; Play 3; Pep Club 1,2.

Patricia Lou Mettert
Pep Club 1,2,3; Library 1; Paper Staff 4; Play 3,4; Class Rep. 3.

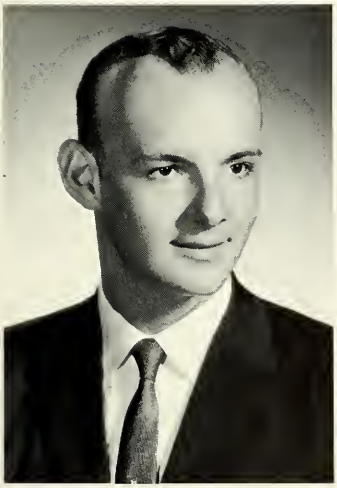

Wayne Richard Pankop
Basketball 1,2,3; Track 1, 2; Cross Country 1,2; F.F.A. 1,2,3,4; F.F.A. Sec. 4; Play 3; 4-H 1,2,3,4; 4-H Rep. 3; 4-H Pres. 4.

Freddie A. Perkins
Basketball 1,2,3,4; Cross Country 1,2,3,4; Track 1, 2; Play 3; F.F.A. 1,2,3, 4; F.F.A. Sentinel 3; F.F.A. V. Pres. 4; Class Pres. 1; 4-H 1,2,3,4.

Bonnie Loraine Campbell
Color Guard 2,3; Ace-ettes 3; Pep Club 1,2,3; Class Sec. 2, 3,4; Play 3; Bi-County Track Meet Queen Attendant 3.

Nilah Eileen Priest
4-H 1; Cafeteria 3,4; Pep Club 2,3.4; Play 3,4.

Doris Ann Smith
Ace-ettes 2,3,4; Pep Club 1, 2,4; Cafeteria 3; Play 3,4.

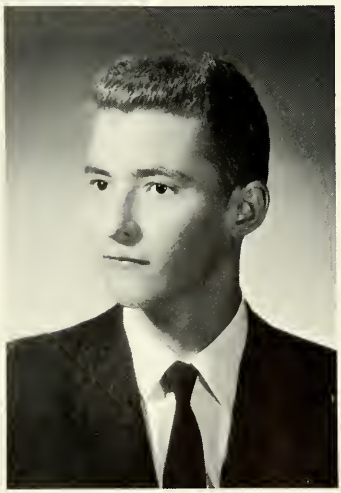

William Bruce Scranage
F.F.A. 1,2,3,4; 4-H 1,2,3, 4; 4-H Jr. Leader 2,3,4; Track 1,2,3; Cross Country 1,2,3; Class V. Pres. 1; Class Pres. 2,3,4; 4-H Pres. 4; F.F.A. Pres. 4; County Junior Leader V. Pres. 4; DeKalb Co. Fair King 4; Lettermen's Club 3,4; Lettermen's Rep. 4; Boys' Glee Club 3,4; Boys' Glee Club Pres. 4; Play 3,4; F.F.A. State Convention 2,3,4; King of F.F.A. and F.H.A. Dance 3,4; Class Rep. 2; F.F.A. Rep. 3; Pep Club V. Pres. 3; Basketball 1; Play 3,4.

Herman Joseph Michael Miller
F.F.A. 1,2,3,4; Play 3; 4-H 1,2,3,4.

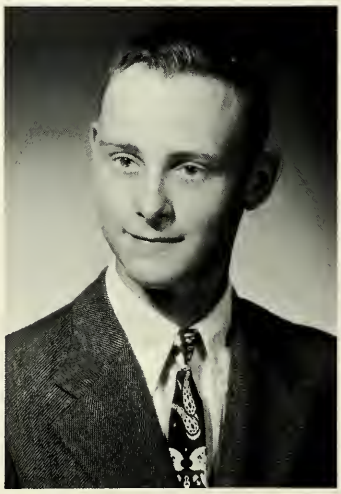

Sharon Kay Mortorff
F.H.A. 1,2,3,4; Band 8 yrs.; Chorus 1,2,3,4; Plays 3,4; Paper Staff 4; F.H.A. V. Pres. 4; Pep Club 2,3; Music Contest 7 yrs.; V. Pres. 4.

Joan Ellen Phelps
Chorus 1,2; Library 1,2; Pep Club 2,3; Band 1; Play 3,4.

Elizabeth Ann Schiffli
F.H.A. 1; Chorus 1,3; Play 3; Office Girl 3; Pep Club 2,3.

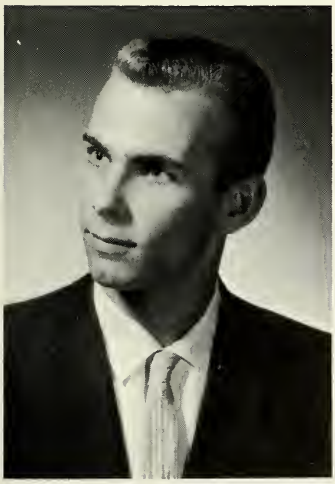

James Wendell Ankney
Basketball 1,2,3,4; Baseball 1,2,3,4; Track 1,2,3,4; Cross Country 2,3,4; F.F.A. 1,2,3,4; F.F.A. Sec. 3; 4-H 9 yrs.; 4-H Junior Leader 3,4; 4-H Rec. Leader 2; 4-H V. Pres. 3,4; Spanish Club 2,3; Letterman's Club 3,4; V. Pres. 3; Pres. 4; Class V. Pres. 3; Class Rep. 3; Math Contest 2,3,4; Boys' Glee Club 3,4; V. Pres. 4.

Bill Ewald Young
Spanish Club 2; Paper Staff 3; Play 3,4; Track 1.

Judy Jane Biggerstaff
F.H.A. 1,2,3,4; F.H.A. Songleader 1; F.H.A. Pres. 3,4; Dist. Hist. 4; Class Sec. 1; Class Rep. 2; Class Hist. 3,4; Librarian 1,2; Lbr. Sec. 2; Pep Club 1,2,3; Pep Club Treas. 3; Cheerleader 2,4; Chorus 1, 2,3,4; Class Play 3; Bi-County Track Meet Queen 3.

Patty Lou Wilhelm
Pep Club 2,3,4; Chorus 3,4; Library 3,4; Paper Staff 3,4; Pub. Mgr. 4; Play 3,4.

Patricia Ann McNeal
Chorus 1,2,3; Y-Teens 2; Pep Club 2,3; Play 4.

Jon Healey

James Teegardin
Football 1; Basketball 4; Baseball 3,4; Track 1,3,4; Cross Country 3,4; Leaderman Club 1,3,4; Yearbook Business Mgr. 4; Paper Staff 3,4; Paper Sports Editor 3,4; Blue Triangle 1; Spanish Club 3; Glee Club 3.

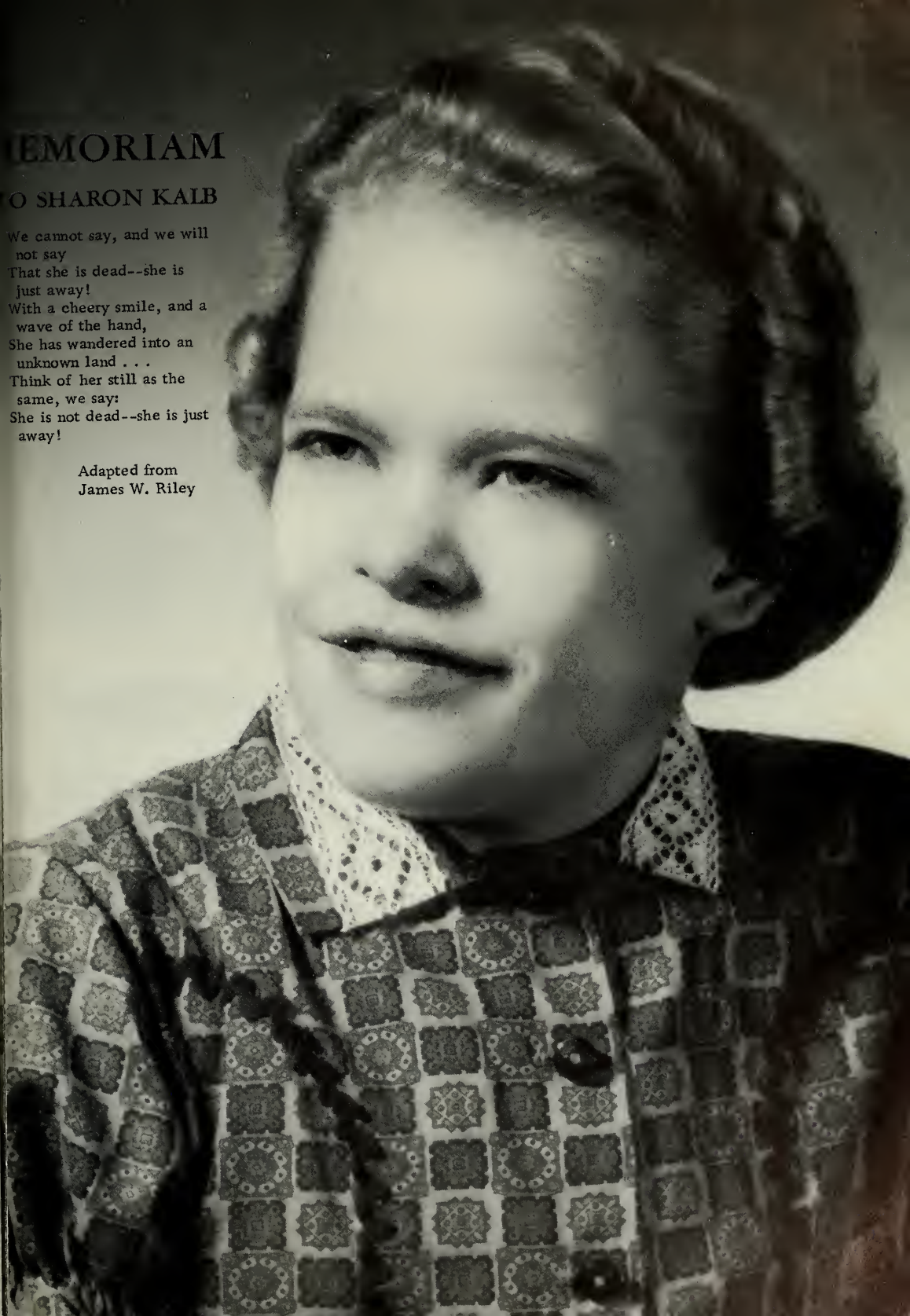

EMORIAM

O SHARON KALB

We cannot say, and we will
not say
That she is dead--she is
just away!
With a cheery smile, and a
wave of the hand,
She has wandered into an
unknown land . . .
Think of her still as the
same, we say:
She is not dead--she is just
away!

Adapted from
James W. Riley

Barbara Shumaker

Nilah Priest

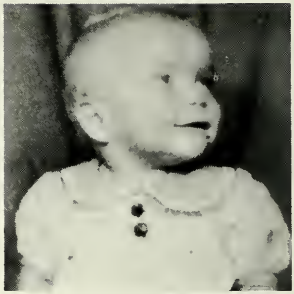

Pat McNeal

Judy Biggerstaff

Pat Mettert

Margaret Holsinger

Louann Grogg

Doris Smith

Jon Healey

Herman Miller

Norman Wright

Fred Perkins

Gary Carpenter

Bill Hartman

Wayne Pankop

Bill Young

Sharon Pentecost

Betty Schiffli

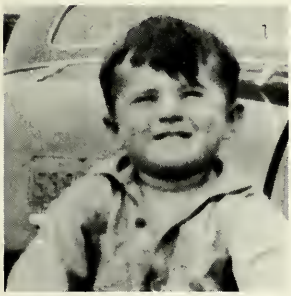

Neil Forrest

Bruce Scranage

Bill Brand

Sharon Mortorff

Bonnie Campbell

Janice Forrest

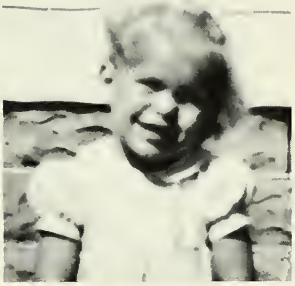

Sharon Kalb

Karen Lockwood

Leah Musser

Joan Phelps

Donna Shipe

Margaret Davis

Raymond Berryhill

Jim Ankney

Fran Hullinger

Pat Wilhelm

Jim Teegarden

GRADES

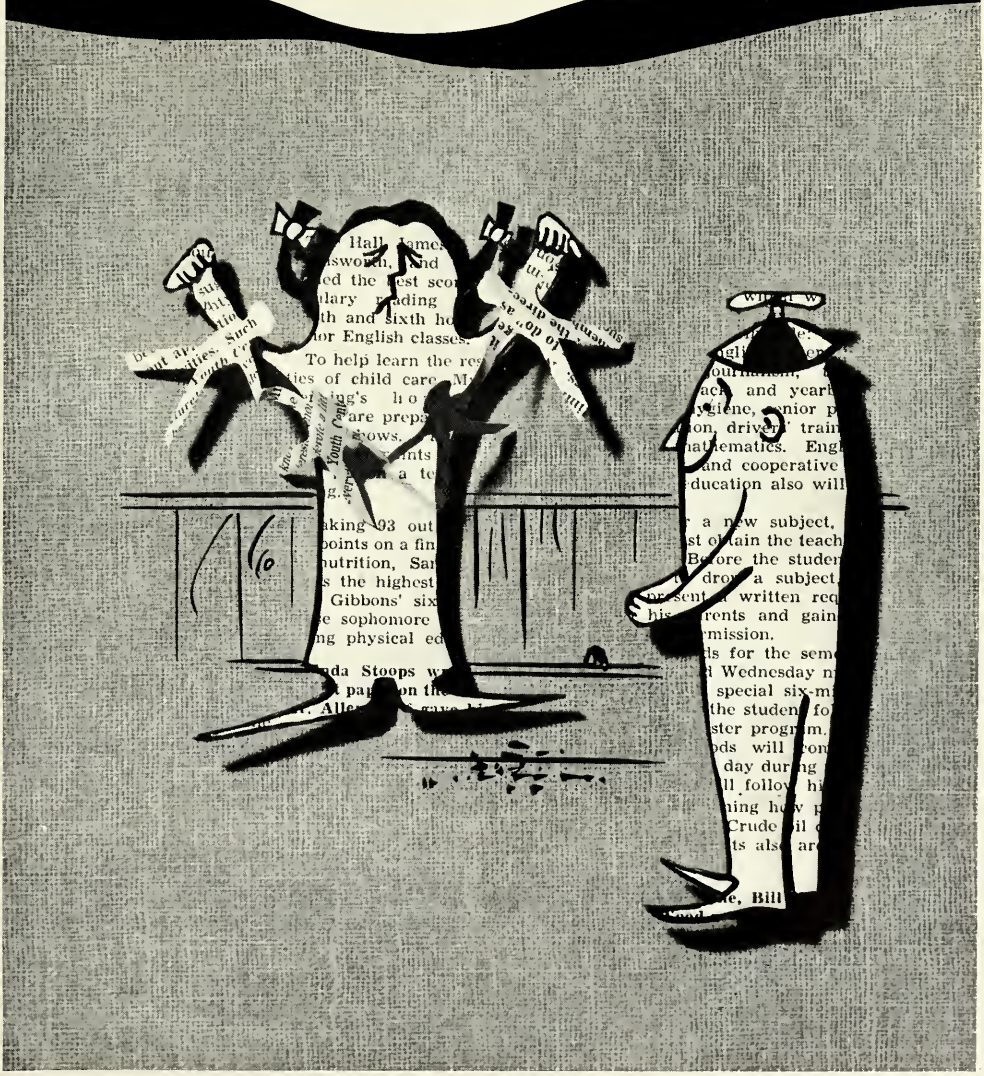

KINDERGARTEN
Mrs. Yvonne Miller
St. Francis College

M. Bennett, B. Blomeke, D. Buckmaster, B. Buckmaster

B. Curry, T. Ellert, H. Fike, R. Freed

K. Gramling, M. Grate, J. Grogg, J. Hecht, T. Hile, B. Hinkley

S. Kanaga, S. Ladd, K. Lepley, P. McEnterfer, D. Miller, E. Miller

J. Miller, D. Richter, J. Shumaker, G. Shuman, D. Skelly, R. Smith

C. Thomas, P. Troyer, R. Williams, W. Womack, R. Woodring, R. McEntarfer

S. Berryhill, A. Charleswood, R. Creager.

FIRST GRADE
Mrs. Mary Goudy
Delta State College
Cleveland, Mississippi

J. Days, D. Ellert, C. Freed.

C. Garman, C. Gramling, D. Haifley, D. Holzbauer, D. Hurd.

L. Kott, P. Lepley, J. Phelps, T. Randall, J. Reinoehl.

P. Schiffli, S. Shipe, D. Shumaker, G. Shumaker, S. Skaggs.

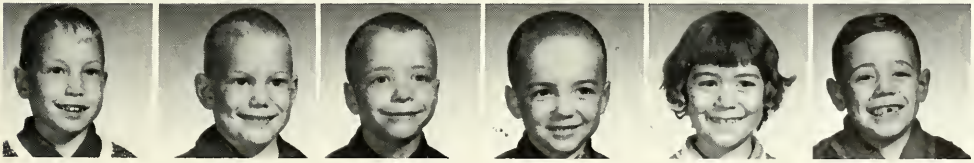

D. Stoy, K. Stoy, G. Tompkins, J. Tompkins, B. Vaughn, W. Wilhelm.

GRADE 1 & 2

Mrs. Doloros Christoffel, B.S.
St. Francis College

J. Blomeke, H. Buchs, R. Buchs.

B. Combs, G. Delong, B. Ely.

B. Farver, M. Jetmore, L. Lockhart, L. Randall, M. Reinig.

B. Schiffli, T. Schiffli, C. Sherch, D. Sherch, R. Skaggs, D. Pfefferkorn.

L. Smith, T. Swihart, F. Walker, D. Watson, D. Watson, T. Pfefferkorn.

GRADE 2

M. Bacon, B. Brown, L. Butler.

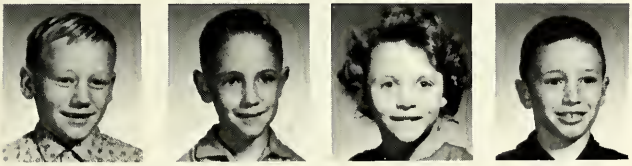

R. Creager, B. Deller, N. Dove, T. Ellert.

Juanita Kuhlman
Tri-State
Butler

V. Filipow, J. Freed, S. Hamman, N. Hartman.

S. Healey, D. Hinman, E. Knott, G. Ladd, S. McClellan, R. McEntarfer.

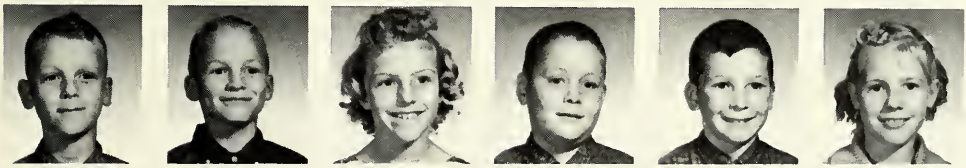

T. McGrew, J. Miller, L. Miller, E. Myers, M. Reinoehl, T. Swihart.

J. Wagner, J. Warstler, S. Wilhelm, V. Womack, D. Worthington, D. Young.

GRADE 3

Mrs. Opal Bowman
Bowling Green
Ball State
Butler University

M. Blomeke, D. Days, F. Dunn

D. Ellert, E. Ellert, Y. Ely, K. Evers

S. Foster, K. Freed, T. Freed, C. Gramling

M. Hartman, B. Hinkley, P. Hoffelder, R. Hohl, J. Holzbauer, E. Lepley, P. Lepley

S. Lepley, A. Lockhart, T. Lockhart, P. Mergy, M. Miller, N. Musser, K. Myers

C. Parker, J. Phelps, D. Reinig, J. Richter, V. Roemke, B. Schiffli, S. Seiss

S. Seiss, J. Sierras, N. Stoy, S. Thompkins, C. Trapp, C. Walker, V. Wilhelm

GRADE 4

K. Bartlett, V. Bennett, M. Blomeke, C. Buchs, C. Charleswood

Mrs. Edrie Teegardin
B.S.
St. Francis College

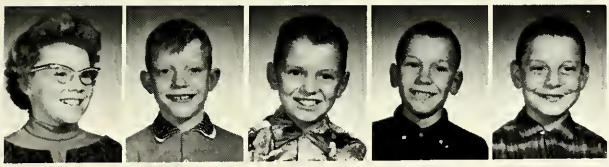

K. Creager, D. Days, L. Dove, T. Ellert, L. Firestone

N. Gamling, T. Grill, G. Hamman, D. Healey, C. Hinman, T. Kott, B. Lepley, K. McGrew

C. Miller, J. R. Owen, V. Owen, R. Pefferkorn, B. Reinoehl, B. Ross, G. Shumaker, T. Stoy

D. Sweet, N. Taylor, G. Vaughn, L. Walker, C. Warstler, D. Womack, B. Woodring, G. Wright

GRADE 5

Mr. Russell Perkins, B.S.
Manchester College

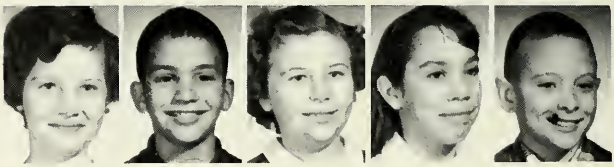

L. Berryhill, R. Bleck, J. Blomeke, C. Butler, R. Campbell

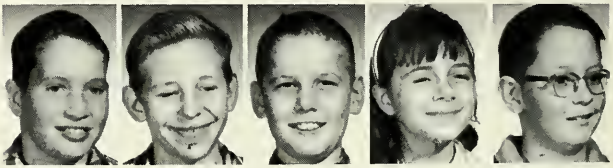

R. Charleswood, R. Combs, J. Diehl, V. DeLucenay, T. Eddingfield

K. Ellert, D. Foster, L. Gramling, R. Hartman, T. Healey, B. Hinkley, D. Holzbauer, J. Hoffelder

S. Hurd, R. Jackson, L. King, R. Kelley, D. Kott, G. Lepley, T. Lepley, K. Lockhart

C. McClish, D. Milks, R. McGrew, H. Owen, C. Rakestraw, R. Romeke, D. Schiffli, R. Schiffli

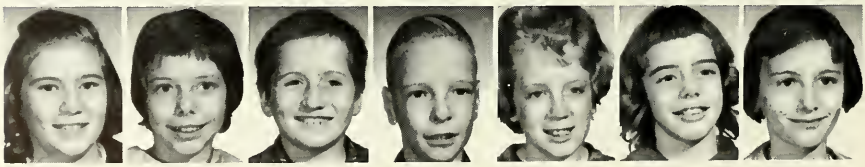

P. Seiss, J. Stoy, W. Treesh, N. Wagner, C. Whittig, B. Wilhelm, C. Woodring

GRADE 6

V. Bacon, R. Bartlett, J. Baumgardner, B. Berryhill, B. Blessing

Glyda Favourite
Indiana Central

J. Buchs, J. Carper, M. Costanza, B. Curry, J. Days

P. Delucenay, L. Duncan, C. Dunn, C. Freed, R. Grill, T. Hinkley, D. Lepley, T. Miller

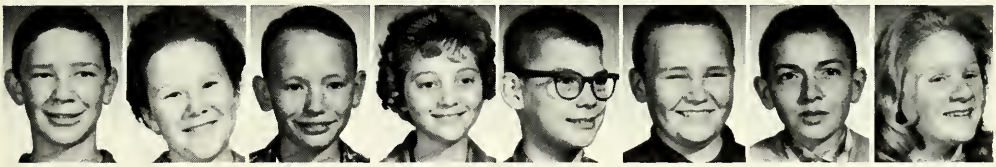

D. Myers, K. Owens, L. Richter, J. Ross, H. Schiffli, J. Schiffli, S. Schiffli, S. Shultz

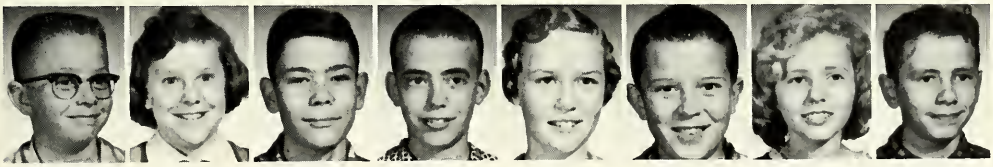

R. Shumaker, S. Shumaker, G. Smith, D. Tompkins, K. Trapp, D. Walker, J. Woodring, J. Woodring

GRADE 7

Paul Cook
Manchester College, Goshen College
Tri-State College, Indiana University

J. Albright, R. Bartlet, C. Beatty, M. Blomeke, S. Boyd, R. Buchs

P. Catlin, K. Charleswood, T. Days, C. DeLuceney, A. Ellert, B. Ely

I. Evers, D. Greenwood, T. Greenwood, J. Hamman, J. Hartman, R. Hefty, J. Hicks, W. Hicks, M. Hoffelder

M. Holzbauer, H. Hullinger, L. Jackson, J. Kelley, M. Kelley, J. Milks, B. Miller, T. Miller, T. Musser

E. Pfefferkorn, G. Reinig, J. Reinig, P. Reinoehl, T. Rigsby, C. Ross, K. Sherck, S. Shipe, D. Shultz

S. Shumaker, B. Stoy, M. Strawser, D. Taylor, D. Worthington

GRADE 8

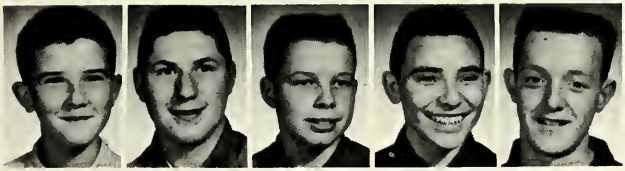

N. Anthony, J. Bailey, S. Beatty, T. Campbell, P. Carpenter

D. Constanza, R. DeLong, C. DeLucenay, S. Dove, J. Dunn

Mary Wolfe, M.S.
Ball State College
Indiana University

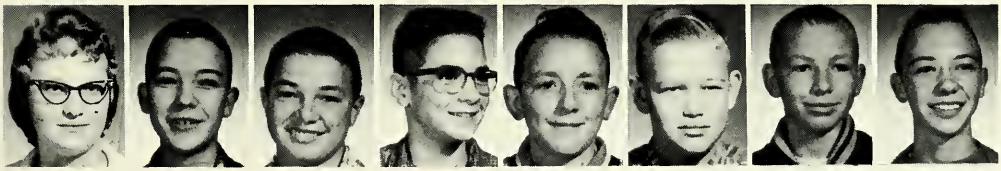

K. Freed, B. Gipple, T. Gramling, J. Grill, J. Hefty, M. Hoffelder, D. Holzbauer, J. Housman

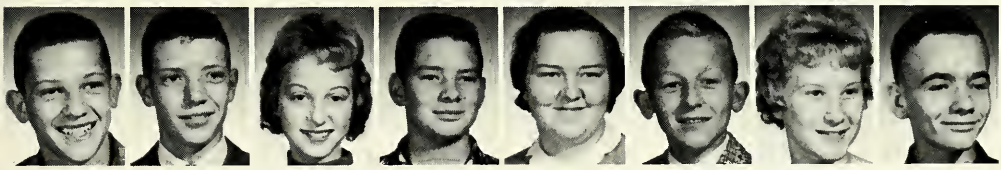

M. Hungerford, L. King, N. Lepley, G. Musser, G. Myers, R. Owen, R. Rakestraw, F. Richter

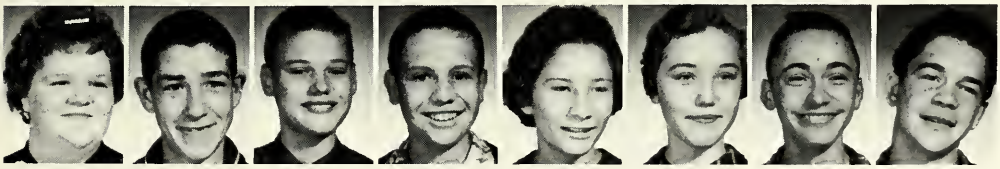

C. Rigsby, P. Schiffli, L. Schiffli, K. Schortgen, V. Sherck, J. Trapp, B. Warstler, G. Warstler

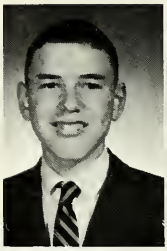

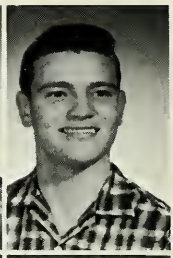

D. Allen
M. Biggerstaff
M. Bucks
B. Campbell

J. Campbell
D. Collins
J. Conrad
S. Duncan
D. Evers

L. Forrest

GRADE 9

CLASS

The officers for the freshman class were: Pres., D. Holzbauer; V. Pres., A. Thomas; Sec., C. Pentecost; Treas., L. Forrest; Rep., D. Reinoehl and S. Duncan; Hist., L. Gramling.

H. Franks
L. Gramling

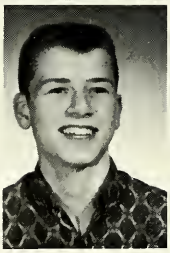

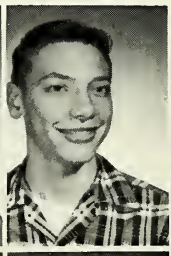

G. Greenwood
S. Hartman
L. Hicks
T. Hoffelder
D. Holzbauer

R. Hypes
J. Johnson
R. Lepley
N. Lockwood

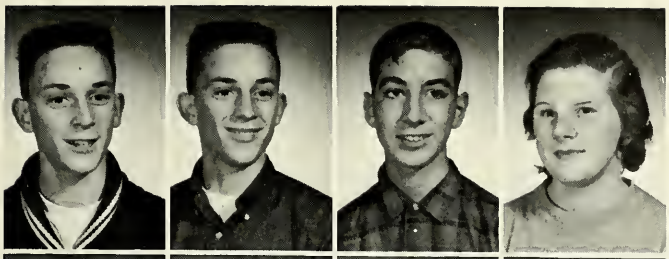

F. McClish
W. McClish
R. Miller
R. Mills

G. Northouse
C. Pentecost
D. Potts
K. Priest
A. Reinoehl

D. Reinoehl

HISTORY

Their activities this year were a semi-formal dance in January and a party and hayride in October.

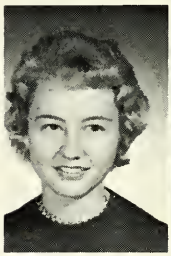

C. Schiffli

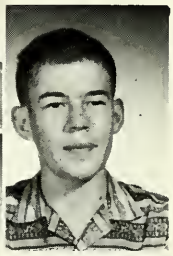

R. Schiffli
L. Skelly

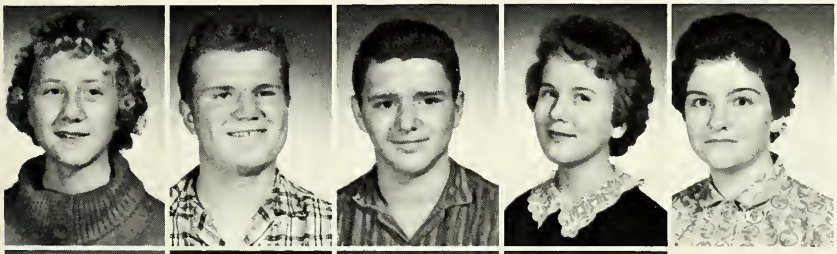

M. Smith
S. Stomm
K. Teegardin
A. Thomas
J. Wolfe

J. Woodcock
P. Woodring
K. Wright
P. Young

H. Barhydt
J. Baumgardner
L. Biggerstaff
B. Blessing

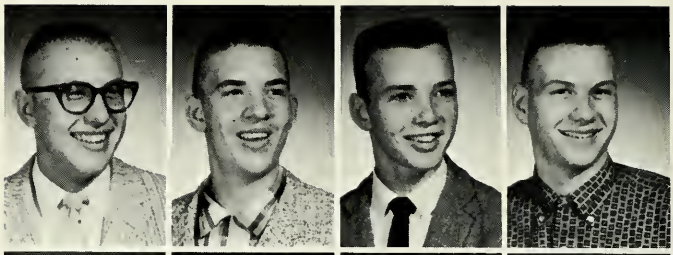

D. Brand
V. Brand
J. Buchs
D. Deetz
C. Deihl

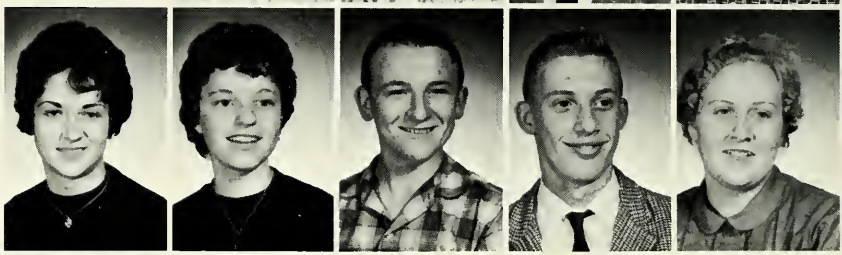

GRADE 10

J. Dunn
S. Echert

CLASS

The officers of the sophomore class are: Pres. S. Grill; V. Pres. J. Reinoehl; Sec. J. Buchs; Treas. L. Rakestraw; Rep. R. Miller & B. Mock; Hist. J. Hassleman & V. Brand; Class Representatives T. Parr & L. Biggerstaff.

B. Evers
B. Forrest

D. Freed
S. Grill
S. Hamman
J. Hassleman
J. Harding

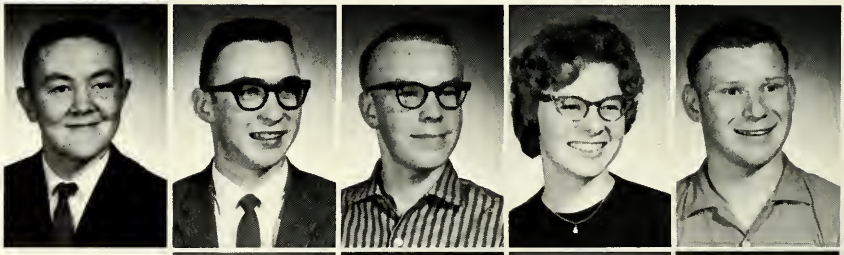

E. Hartman
L. Hecht
L. Hicks
K. Hohl

B. Howey
K. Johnson
D. Kessler
B. Kessler

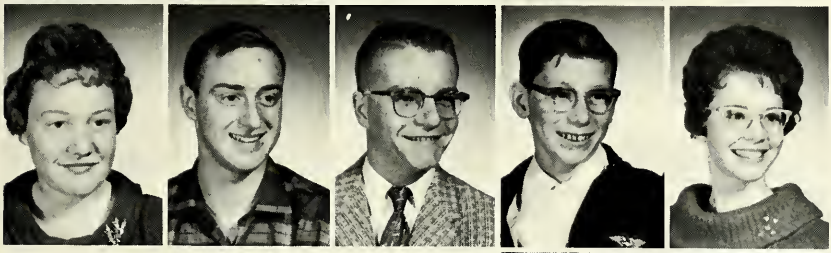

J. Kissinger
D. McLish
M. Mertz
E. Miller
R. Miller

B. Mock
T. Montgomery
R. Myers

T. Parr
L. Rakestraw

HISTORY

During this year their money making activities were selling apples, collecting junk, selling Christmas ornaments, a bake sale, and a record hop.

They also received their class rings.

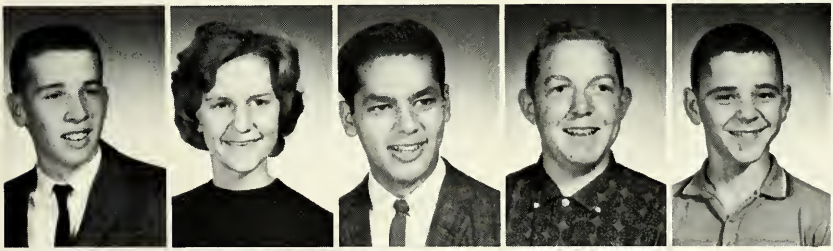

J. Reinoehl
S. Sanders
D. Sierras
B. Sprankle
D. Stoy

K. Stoy
L. Stoy
E. Treesh
J. Hamman

J. Albright
D. Allen
L. Brand
S. Brand

D. Brenneman
J. Burch
S. Curry
R. Deetz
A. Derrow

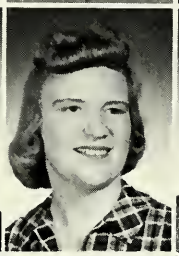

K. Dilley

GRADE 11

G. Dove

CLASS

The officers for the Junior Class were: Pres., J. Reinoehl; V. Pres., A. Gael; Sec., D. Taylor; Treas., Judy Reinoehl; Hist., J. Albright; Rep., C. Menzel and G. Wehr.

S. Freed

A. Gael
D. Gaetz
R. Gramling
L. Hamman
J. King

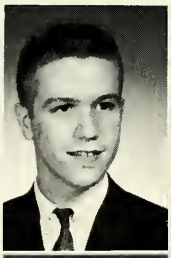

S. Knott
S. Leas
L. Leins
R. McBride

J. McCullough
C. Menzel
D. Northouse
N. Pankop

F. Potts
J. Reinoehl
J. Reinoehl
R. Richter
C. Schiffli

T. Schiffli

HISTORY

Their activities this year included: selling candy, magazines, Christmas cards and Christmas candy. They also had a paper drive.

L. Shoudel

R. Schuller

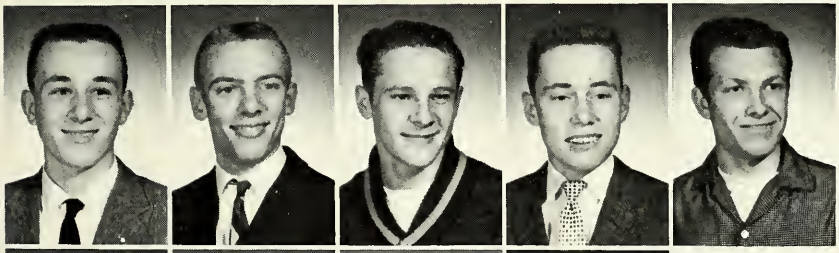

F. Schuman
M. Shuman
L. Smith
J. Smolek
C. Sweet

D. Taylor
K. Thomas
J. Treesh
G. Wehr

Mrs. Alene McCullough
School Secretary

Blanche Erwin

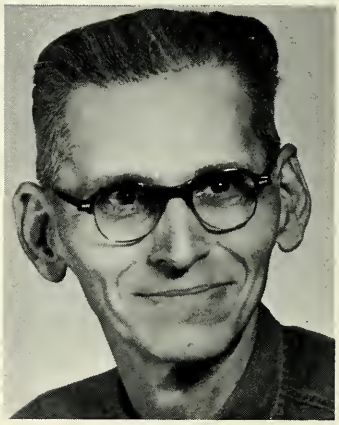

Russell Erwin
Custodians

BUS DRIVERS

John Wolfe, Charles Schwietzer, Gene Reinoehl, Cecil Parker, Vance Leas, Aldis Stuck.

ATHLETICS

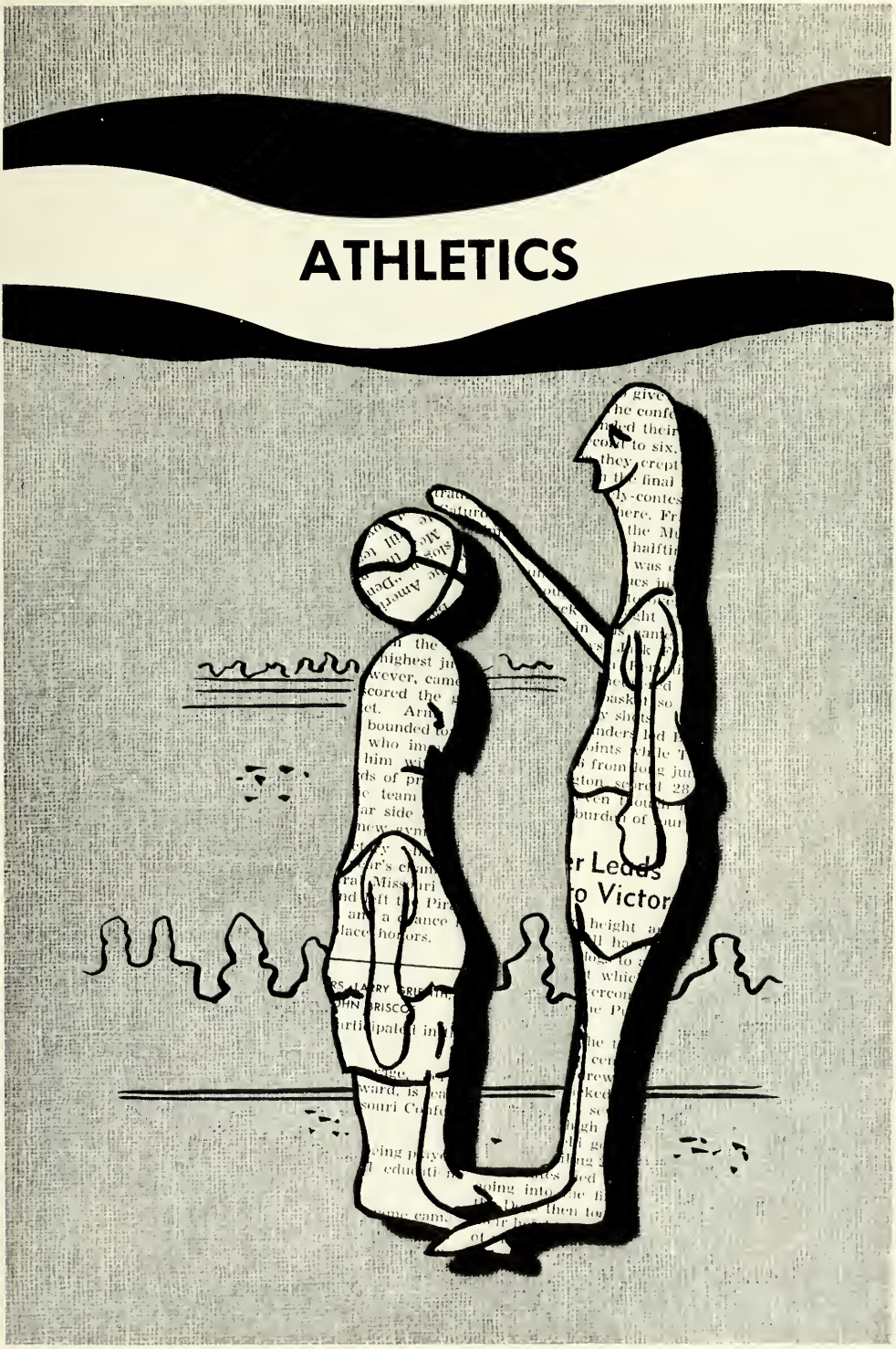

PEP CLUB

"V-i-c-t-o-r-y That's The Ashley Battle Cry!"

VARSITY CHEERLEADERS

Julia Albright Linda Rakestraw Judy Biggerstaff

VARSITY BASKETBALL

D. Holzbauer

R. Hile, D. Graber.

S. Eckert

Our Scores this Season

Ashley		Opponents
58	Salem	42
48	LaGrange	47
50	Garrett	45
49	Woodlan	47
84	Wolcottville	56
80	Edon	48
57	Waterloo	52
62	Avilla	34
64	Orland	52
41	Fremont	50
84	Hamilton	64
53	Lima	55
57	Hamilton	51
75	Riverdale	38
72	Butler	68
58	Brighton	63
57	Salem	35
61	Lafayette	41
49	Orland	42
60	Waterloo	76
	Sectional	
57	Waterloo	54
43	Angola	70

Coach Graber chosen area coach of the year.

Jack Baumgardner Soph.

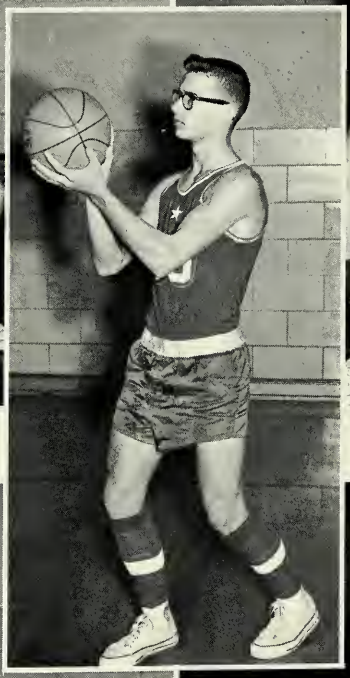

Larry Biggerstaff Soph.

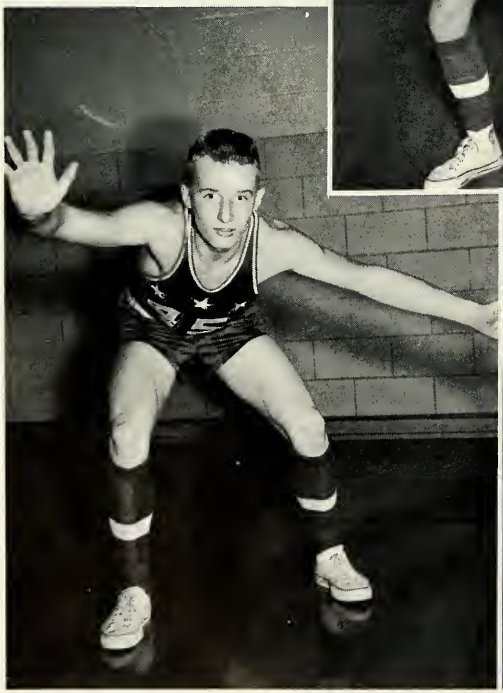

John Hamman Soph.

Jim Teegardin Sr.

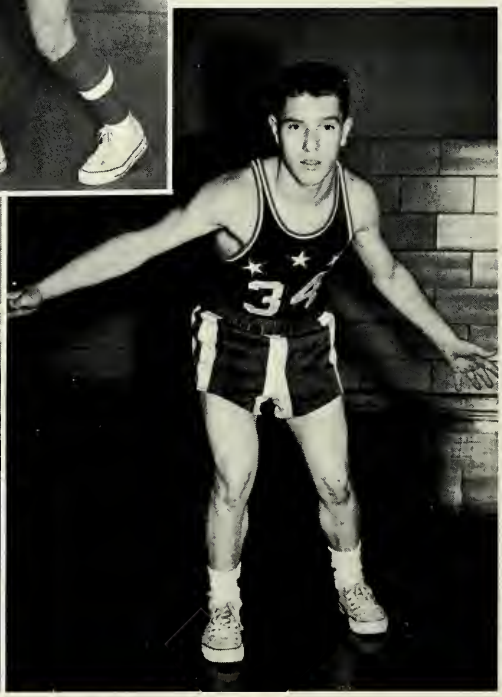

Bill Mock Soph.

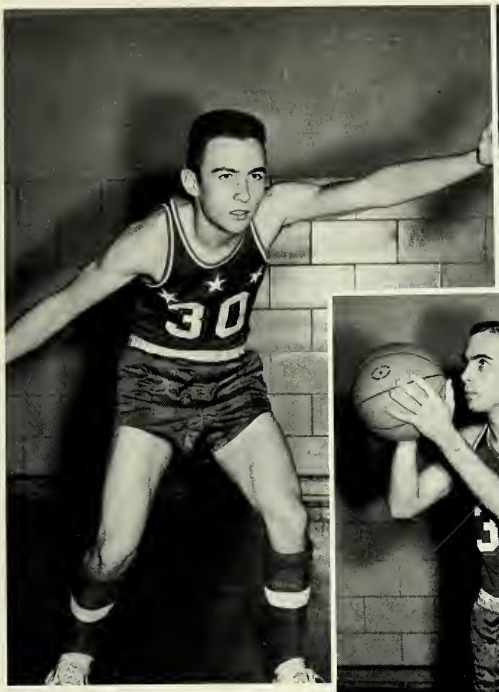

Steve Grill Soph.

Jim Reinoehl Soph.

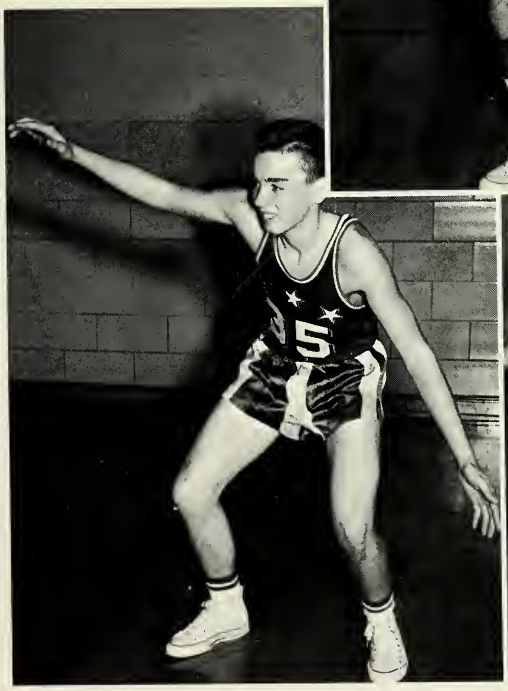

John Reinoehl Jr.

Jim Ankney Sr.

Ronnie Gramling Jr.

B-TEAM CHEERLEADERS

Sharon Knott
Linda Forrest
Kay Stoy

EIGHTH GRADE CHEERLEADERS

Rita Rakestraw
Nancy Lepley
Sally Dove

SEVENTH GRADE CHEERLEADERS

Cindy Beatty
JoAnn Milks
Mary Holzbauer

B-TEAM BASKETBALL

ROW 1: D. Holzbaur, T. Parr, J. Reinoehl, G. Wehr, B. Mock, B. Forrest, S. Eckert. ROW 2: Coach Hile, H. Barhydt, C. Schiffli, D. Freed, D. Sierras, Coach Graber.

FRESHMAN TEAM

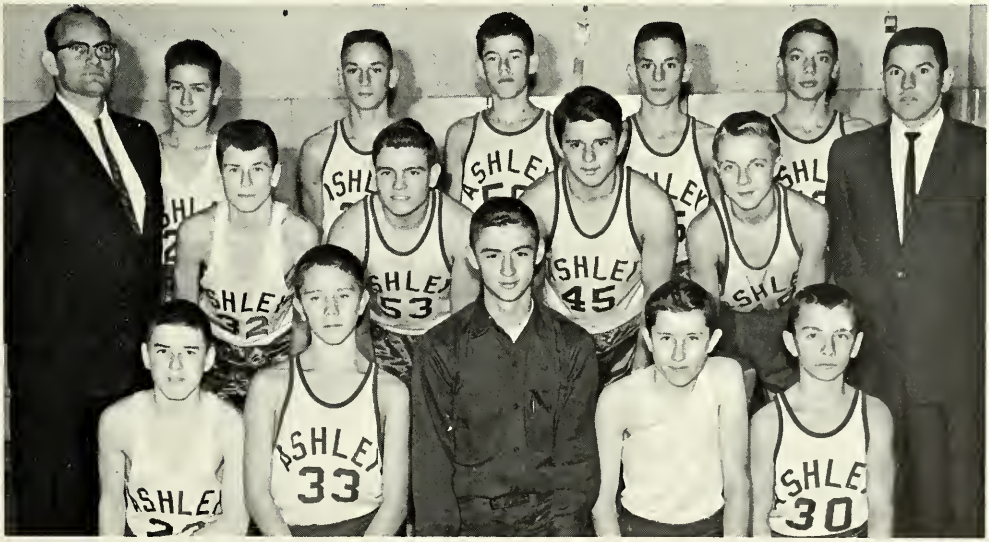

ROW 1: D. Allen, P. Young, S. Eckert, R. Lepley, D. Holzbauer. ROW 2: G. Greenwood, T. Campbell, K. Teegardin, G. Northouse. ROW 3: Coach Hile, S. Hartman, F. McClish, B. Schiffli, B. McClish, T. Hoffelder, Coach Graber.

JUNIOR HIGH FIRST TEAM

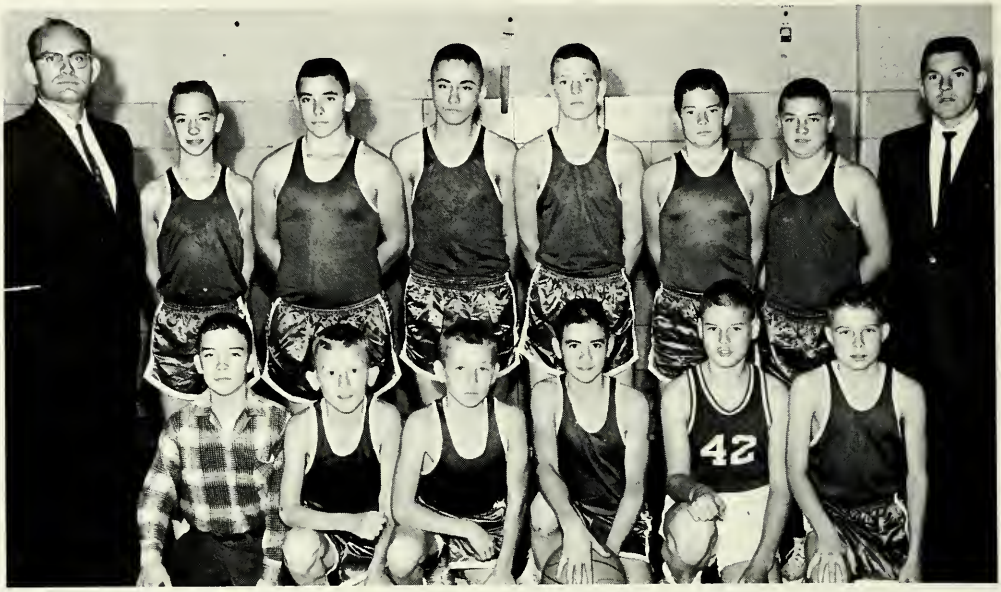

Coach Hile, J. Housman, T. Campbell, B. Warstler, L. King, G. Musser, T. Gramling, Coach Graber, B. Gipple, R. Owen, D. Holzbauer, J. Grill, L. Schiffli, S. Beatty.

JUNIOR HIGH SECOND TEAM

Coach Graber, D. Worthington, L. Duncan, P. Catlin, D. Taylor, M. Blomeke, L. Richter, Coach Hile, P. Reinoehl, S. Shumaker, T. Greenwood, P. DeLuceny, R. Hefty, T. Musser, R. Shumaker, J. Catlin, B. Ely, J. Albright.

TRACK TEAM

ROW ONE: Art G., Lealon S., Jim T., Bill M. ROW TWO: Steve G., Gary C., Lawrence S., Jim R., Jim A., Bill E. ROW THREE: Gary W., Larry B., Jack B., John H., Steve E., Mr. Graber.

RECORD HOLDERS

Gary Carpenter--half mile relay broad jump

Jack Baumgardner--half mile, mile 4:40

Lawrence Shoudel--mile relay

Jim Teegardin--half mile relay, 100 yd. dash

Art Gael--half mile relay

Bill Mock--half mile relay

Jim Ankney--low hurdles, mile relay

CROSS COUNTRY

ROW 1: A. Gael, L. Schoudel, G. Wehr, J. Teegardin, B. Mock. ROW 2: S. Eckert, L. Stoy, S. Grill, J. Ankney, Jo. Reinoehl. ROW 3: Coach Hile, Ja. Reinoehl, F. Perkins, J. Baumgardner, J. Hamman, L. Biggerstaff, Coach Graber.

TOP THREE RUNNERS

At nearly all of the cross country meets these three boys finished in the top five.

J. Reinoehl: 9th in the Invt. at Indianapolis, Shortridge and 9th in the Sectional.

J. Baumgardner: 10th in the Invt. at Shortridge and 10th at the Sectional.

S. Grill: 26th in the Shortridge Invt. at Indianapolis and 22nd in the Sectional.

CROSS COUNTRY HAS BIG SUCCESS

The Cross Country team competing in 11 meets won all of them but two. The only teams to beat the Aces were Avilla and four Fort Wayne Schools in the Sectional. The Aces won The Indianapolis Shortridge Invit. in their class winning with a 129. Schools with 600 or less pupils in the high school participated. They finished in fifth place in the Sectional and won the Bi-County with 19 points.

Ashley	16	Leo	50				
Ashley	15	Hamilton	49				
Ashley	21	Auburn	40				
Ashley	23	Avilla	36	K'ville	76		
Ashley	15	Butler	49				
Ashley	33	Ashley	34	Albion	96	K'ville	108
Ashley	20	Huntertown	42				
Ashley	16	Auburn	49				

1st Indianapolis Shortridge Invit.
1st Bi-County
5th Sectional

BASEBALL

FIRST ROW: B. Mock, L. Smith, J. Ankney, R. Richter, J. Teegardin, S. Grill, L. Stoy. SECOND ROW: R. Lepley, T. Campbell, K. Teegardin, D. Deetz, Jo. Reinoehl, G. Wehr, A. Gael. THIRD ROW: Coach Hile, H. Barhydt, M. Shuman, R. Gramling, J. Baumgardner, Ji. Reinoehl, F. McClish, B. McClish.

ACE-ETTES

STANDING: Sandy Leas, Deanna Taylor, Donna Shipe, Margaret Davis, Carol Menzel, Janet Hassleman, Linda Hamman. ROW 2: Judy Reinoehl, Debbie Allen, Rita Miller, Carol Dove, Leah Musser, Doris Smith.

DRUMMERS

LaDonna Gramling, Karen Lockwood, Joe Housman

ACTIVITIES

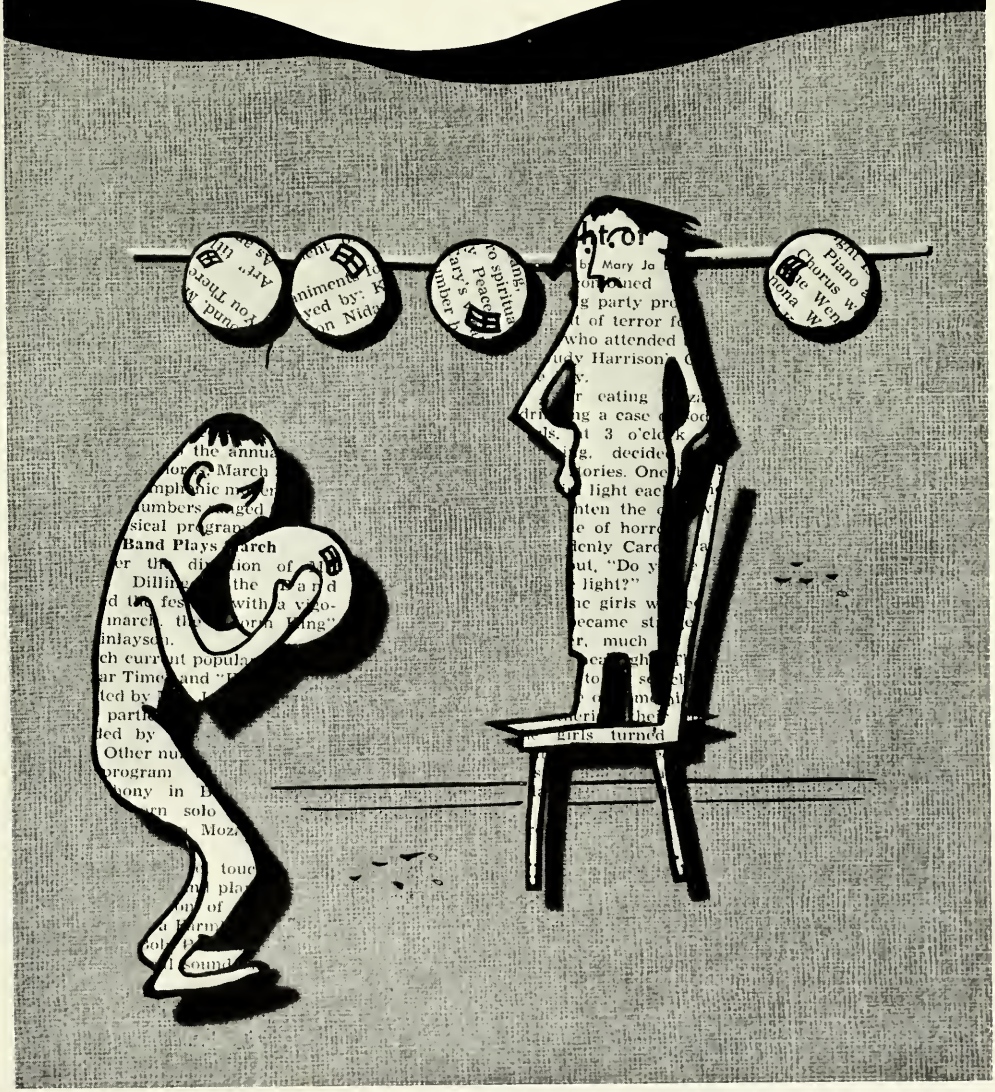

CHORUS

FIRST ROW: L. Hamman, L. Forrest, J. Campbell, S. Mortoff, M. Smith, J. Forrest, S. Leas, A. Reinoehl, K. Wright, A. Thomas, Mrs. Carper. SECOND ROW: L. Hicks, D. Allen, J. Albright, P. Wilhelm, J. Biggerstaff, L. Rakestraw, J. Treesh, A. Derrow, D. Brenneman. THIRD ROW: K. Thomas, C. Deihl, K. Dilley, B. Shumaker, C. Menzel, L. Grogg, J. King, J. Conrad, S. Pentecost, C. Pentecost. FOURTH ROW: D. Evers, E. Hartman, K. Lockwood, D. Taylor, S. Duncan, C. Schiffli, J. Wolfe, M. Biggerstaff, J. Reinoehl, L. Gramling.

GLEE CLUB

FIRST ROW: B. Sprankle, R. Schuler, R. Deetz, M. Mertz, B. Brand, B. Mock, A. Gael, Mrs. Carper. SECOND ROW: D. Reinoehl, T. Schiffli, J. Reinoehl, L. Leins, B. Scranage, J. Ankeny, S. Hartman. THIRD ROW: L. Schoudel, J. McCullough, J. Reinoehl, D. Deetz, S. Grill, L. Hecht, J. Hamman, G. Wehr.

BAND

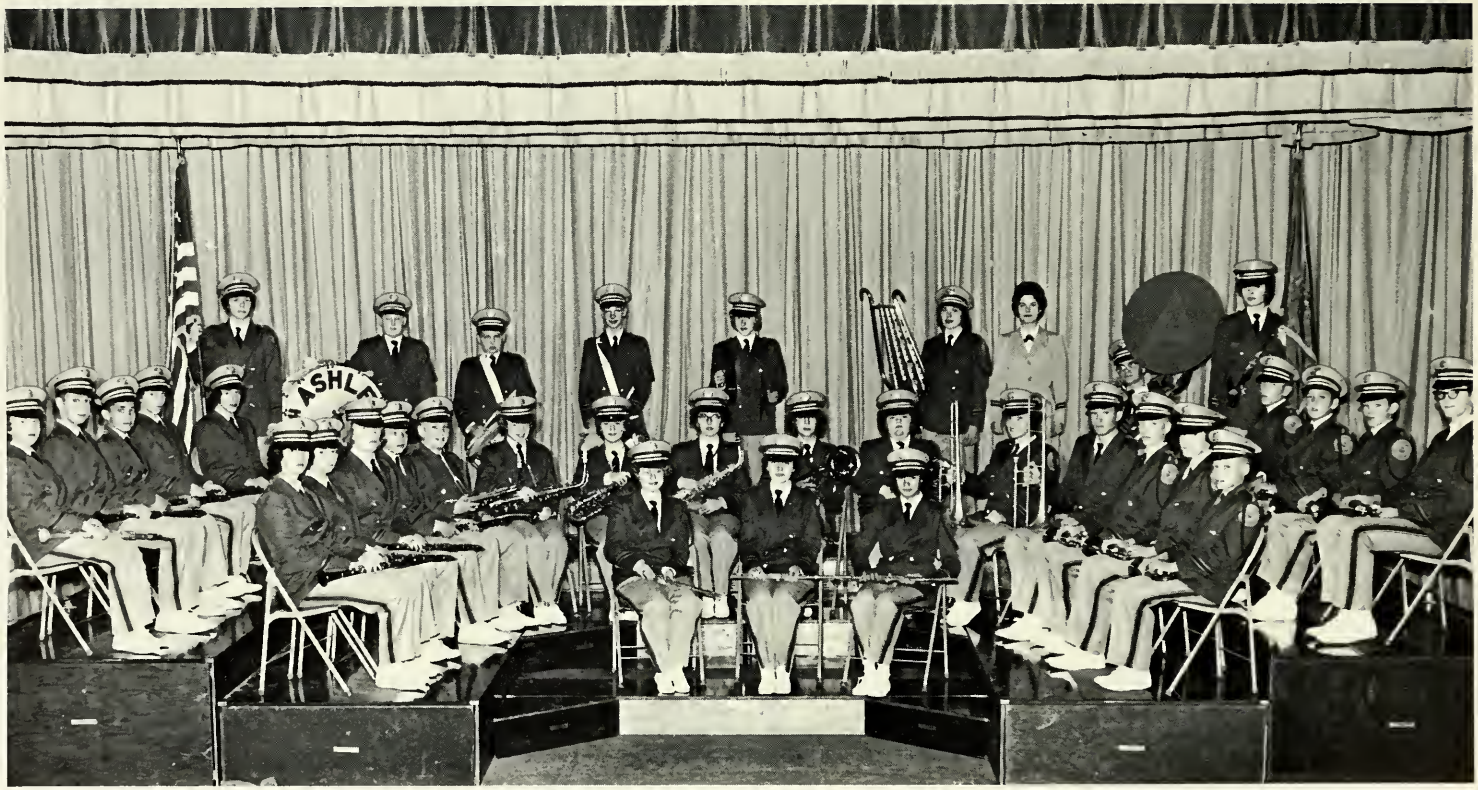

FIRST ROW: Donetta Brenneman, Sharon Mortorff, Cris DeLucenay. SECOND ROW: Margaret Davis, Sharon Pentecost, Jean Burch, David Reinoehl, Dennis Taylor, Cindy Beatty, Carol Pentecost, Karen Thomas, Marilyn Strawser, Connie Rigsby, Irene Evers, Hubert Franks, Lonnie King, Linda Rakestraw, and Steve Beatty. THIRD ROW: Anna Thomas, Steve Hartman, Bob Ely, Anne Ellert, Carol DeLucenay, Mike Mertz, Mike Blomeke, Doug Worthington, Terry Greenwood, Don Collins. FOURTH ROW: Carol Menzel, Stanley Shipe, Steven Shumaker, Joe Housman, LaDonna Gramling, Karen Lockwood, Mrs. Carper--Music Director, Bonnie Campbell.

JUNIOR BAND

ROW 1: Vicki Bacon, Carol Dunn. ROW 2: Barbara Blessing, Robert Blech, Roger Shumaker, John Diehl. ROW 3: Larry Duncan, Donna Kott, Betty Wilhelm, Sandra Shumaker, Brenda Berryhill, Lawrence Richter, Paul DeLucenay, Richard Roemeke, Nicky Wagner, Karen Sherck, Cindy Whittig, Valerie DeLucenay. ROW 4: Roy Owens, Mary Jo Costanza, Sharon Duncan, Laurie King, Larry Jackson, Mrs. Carper.

BEGINNING BAND

ROW 1: Debbie Womak, Joyce Conrad. ROW 2: Linda Hicks, Christine Butler, Terry Rigsby. ROW 3: Dennis Walker, David Tompkins, Kathy Creager, LaMar Gramling, Bob Campbell, Walter Treesh, Gary Hamman, Harold Owens, Gary Vaughn, Bruce Curry, Brenda Reinoehl, Rose Marie Jackson, Tom Lepley. ROW 4: Nancy Gramling, Mrs. Carper.

TWIRLERS

Sally Dove, Joann Milka, Sharon Duncan, Nancy Lepley, Deanna Taylor.

COOKS

Mary Brand, Bertha Wilson, Sharon Malone.

CAFETERIA HELP

ROW 1: Fairy Potts, Sandra Brand, Dorothy Potts, Nilah Priest, Joan Phelps. ROW 2: Larry Skelley, Stanley Freed, Ross McBride, David Stoy, Donald Allen, Dale Holzbauer. ROW 3: David Reinoehl, Max Hoffelder, Bob Schiffli, George Warstler, Dan McClish, Steve Hamman.

PAPER STAFF

Sponsor--Rex Hile; Circulation Manager--Julia Albright; Sport Editors--Jim Teegardin and Bill Mock; Business Manager--Karen Lockwood; Editor-in-Chief--Barb Shumaker; Assistant Editor--Linda Hamman.

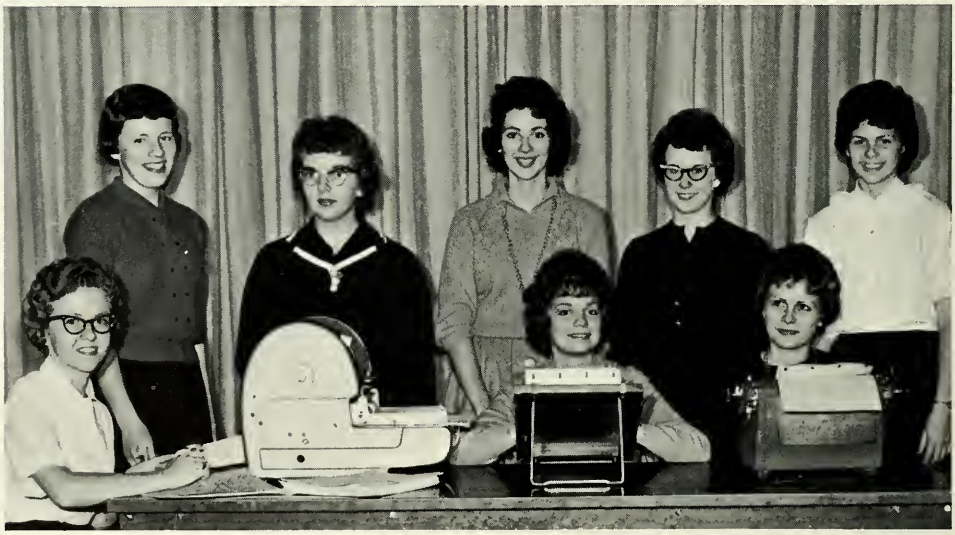

Literary Editor--Deanna Taylor; Publication Manager--Pat Wilhelm; Advertising Manager--Margaret Davis; Assistant Advertising Manager--Deb Allen; Social Editors--Sharon Mortorff and Carol Menzel; Art Editor--Carol Dove; Assistant Publication Manager--Judy Reinoehl.

LIBRARY

SEATED: Deanna Taylor, Rep.; Judy Reinoehl, Treas., Margaret Davis, Pres., Barb Shumaker; Mrs. Arney, Teacher Librarian. STANDING: Sandra Brand, Pat Wilhelm, Sandra Leas, Julia Albright, Carol Menzel, Linda Hamman, Deb Allen, Karen Lockwood, V. Pres., Fairy Potts, Sharon Sanders, Loretta Hicks.

FUTURE TEACHERS

STANDING: Doneta Brenneman, Sandra Brand, Deanna Taylor, Sec.; Margaret Davis, Pres.; Mrs. Carper, Sponsor; Mr. Frederick, Sponsor; Mrs. Arney, Sponsor; Jean Wolfe, Mike Mertz, Barb Shumaker, V. Pres.; Judy Reinoehl, Treas.

GIRLS' 4-H

FIRST ROW: Rita Rakestraw, Linda Rakestraw, Deanna Taylor, Karen Lockwood, LaDonna Gramling. SECOND ROW: Violet Brand, Judy Reinoehl, Sandra Leas. THIRD ROW: Mrs. Hasselman, Laurie King, Jackie Stoy, Christine Butler, Trudy Reinig, Anna Thomas, Linda Hicks, Carol Rakestraw, Kathy Creager, Joyce Trapp. FOURTH ROW: Valerie DeLucenay, Rose Marie Jackson, Betty Wilhelm, Jennifer Blomeke, Cindy Whitting, Doneta Brenneman, Rita Miller, Jennie King, Anne Ellert, Joyce Hamman, Karen Sherck, Pamela Seiss, Vickie Sherck, Christine DeLucenay, Dianne Kessler, Connie Rigsby, Laura Walker, Brenda Reinoehl. FIFTH ROW: Carol DeLucenay, Margaret Hoffelder, Sandy Shumaker, Arlene Reinoehl, Julie Campbell, Carolyn Deihl, Sharon Duncan, Jean Burch, Therese Miller, Kathy Trapp, Donna Kott.

BOYS' 4-H

FIRST ROW: Ronald Richter, Jim Ankney, Bruce Scranage, Charles Schiffli, Mike Shuman. SECOND ROW: Bill Brand, Wayne Pankop, David Deetz. THIRD ROW: Fred Schuman, Carol DeLucenay, Rita Mills, Linda Hicks, Kathy Lockhart, Jane Baumgardner. FOURTH ROW: Bob Ely, Edward Miller, Dennis Taylor, John Deihl, Nick Wagner, Larry Jackson, Dave Tompkins, Herman Schiffli, Doug Worthington, Joe Albright, Bob Hefty, Dave Milks, Bob Blech, Bill Miller, Roger Shumaker, Dennis Walker, John Hoffelder, Bob Campbell. FIFTH ROW: Bob Forrest, John Grill, Larry Schiffli, Tom Campbell, Max Hoffelder, Jim Smolek, Ronald Schuller, Steve Hamman, Kenny Hohl, Bill Campbell, Mike Hungerford, Larry Duncan, Lawrence Richter, Bob Miller, Dave Reinoehl, Tim Eddingfield, David Schiffli, Dick Schiffli, Dave Foster. SIXTH ROW: Lawrence Shoudel, Herman Miller, Raymond Berryhill, Neil Forrest, Jack Baumgardner, John McCullough, Norman Pankop, Larry Biggerstaff, Steve Grill, Lynn Hecht.

JUNIOR LEADERS

FIRST ROW: Doneta Brenneman, Wayne Pankop, Judy Reinoehl, Bruce Scranage, Karen Lockwood. SECOND ROW: Arlene Reinoehl, Julie Campbell, Anna Thomas. THIRD ROW: Violet Brand, Rita Miller, Sandra Leas, Deanna Taylor, Linda Rakestraw, Jean Burch, Sharon Duncan, Carolyn Deihl, Dianne Kessler. FOURTH ROW: Lawrence Shoudel, Fred Schuman, Charles Schiffli, Herman Miller. FIFTH ROW: La Donna Gramling, Bill Brand, Jim Ankney, Ronald Richter, Mike Shuman, David Deetz, Ronald Schuller, Tom Parr.

KING AND QUEEN

This year the Dekalb County King and Queen were both from Ashley. They are Judy Reinoehl and Bruce Scranage.

F.H.A.

ROW 1: Sharon Kalb, Arlene Derrow, Anna Thomas, Carol Pentecost. ROW 2: Linda Forrest, La Donna Gramling, Julie Campbell, Mrs. Hasselman. ROW 3: Linda Hicks, Sharon Pentecost, Elaine Hartman, Sharon Mortorff, Karen Thomas, Karen Dilley, Violet Brand, Judy Biggerstaff, Debbie Allen, Rita Miller, Judy Reinoehl, Joyce Conrad. ROW 4: Karen Wright, Julia Albright, Sandra Brand, Sandra Leas, Jean Wolfe, Diane Kessler, Carolyn Schiffli, Martha Smith, Carol Menzel, Mildred Biggerstaff, Bernice Howey, Carolyn Diehl, Dixie Northouse, Rita Mills, Sharon Duncan, Deanna Taylor, Linda Rakestraw, Janet Hasselman, Donna Brand, Arlene Reinoehl.

OFFICERS

SEATED: Deanna Taylor--Treasurer, Sharon Mortorff--V. Pres., Judy Biggerstaff--Pres., Linda Rakestraw--Sec., Judy Reinoehl--Hist. STANDING: Violet Brand--Rep., Dianne Kessler--Song Leader, Dixie Northouse--Rec. Leader, Debbie Allen--Projects Chairman, Julia Albright--Parli.

F.F.A.

O
F
F
I
C
E
R
S

Reporter, Ronald Richter; Treasurer, Fred Schuman; President, Bruce Scranage; Vice President, Fred Perkins; Secretary, Wayne Pankop; Sentinel, Raymond Berryhill.

FIRST ROW: Ronald Richter, Fred Schuman, Bruce Scranage, Fred Perkins, Wayne Pankop, Raymond Berryhill. SECOND ROW: Larry Brand, Bill Mock, Larry Skelly, Donald Allen. THIRD ROW: Bill Campbell, Stephen Hartman, John Dunn, Kenny Hohl, Steve Echert, Lynn Hecht, Ronald Schuller, Tom Parr, Eddie Miller. FOURTH ROW: Robert Forrest, Robert Sprankle, David Reinoehl, Ronnie Deetz, Mike Shuman, Herman Miller, John Reinoehl, Lawrence Schoudel, Charles Schiffli, Jack Baumgardner, John Hamman, Steve Hamman, Michael Mertz, Jim Reinoehl, Larry Biggerstaff, David Deetz, Bill Brand, Jim Ankney. FIFTH ROW: Stanley Freed, Larry Liens, Robert Schiffli, Robert Miller.

Judy Biggerstaff
F.H.A. Queen

Bruce Scranage
F.F.A. King

The cabin

The beaver dam

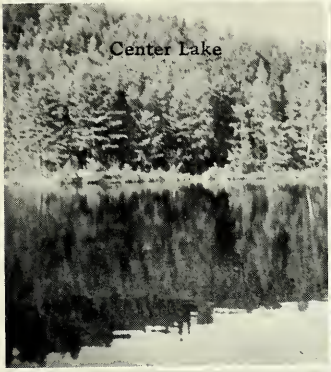
Center Lake

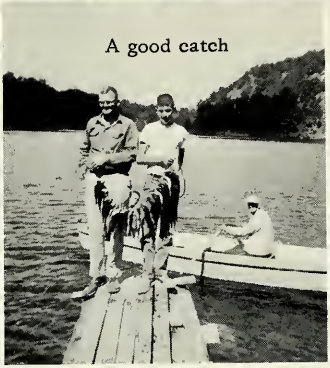
A good catch

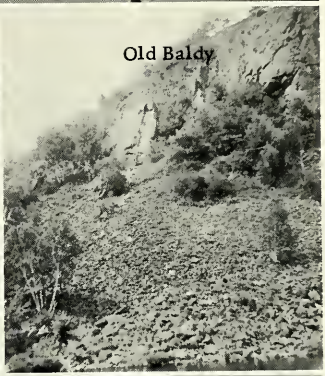
Old Baldy

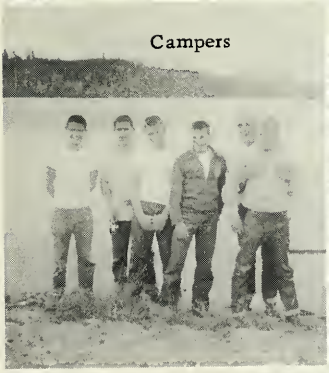
Campers

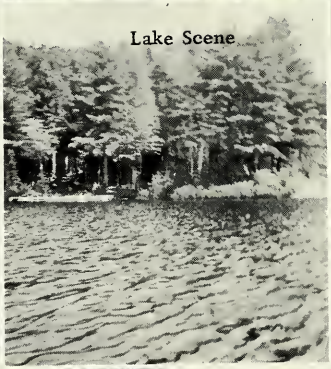
Lake Scene

Floyd, Wade, Doc, Olin

Aubrey Falls

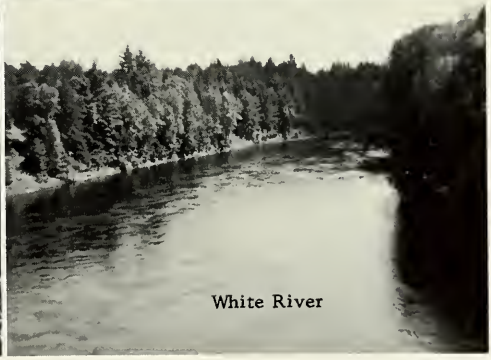
White River

Directed by
Dolly Arney

Prompter
Joan Phelps

CAST: B. Scranage, J. Biggerstaff, L. Musser, B. Brand, K. Lockwood, W. Pankop, M. Davis, B. Shumaker, J. Forrest, C. Whysong, B. Young, S. Mortorff, N. Priest, D. Smith, D. Shipe, B. Campbell, B. Schiffli, P. Wilhelm, N. Forrest, H. Miller, P. Mettert, R. Berryhill, C. Dove, F. Perkins.

Directed by Dolly Arney. Prompted by: J. Phelps and P. McNeal. Cast: K. Lockwood, B. Brand, B. Scranage, B. Shumaker, B. Young, N. Forrest, M. Davis, S. Mortorff, P. Wilhelm, L. Musser, P. Mettert, C. Whysong, D. Smith, N. Priest.

DUH

GREETINGS

CHALK DUST

CONCENTRATION

FRED

TRUE LOVE

HAVE A COKE

RISE & SHINE

YAHOO

GET OFF MY HEAD!

AIN'T LOVE GRAND

SHARON

EAT UP

HEARTBURN

TSK, TSK!

"DEAR ABBY"

SHAVE?

QUEEN AGAIN?

SNITCHIN' IN THE KITCHEN

I SPY

MUTT AND JEFF

ADVERTISING

G. C. LEPLEY

PONTIAC - CHEVROLET

PONTIAC
A fine car made finer

SALES AND SERVICE

CHEVROLET

A fine car made finer

Phone 587-9121

ASHLEY INDIANA

ROBERT'S STUDIO

School Pictures a Specialty

SENIOR PORTRAITS

Undergraduate Picture Packages
Athletic Groups and Individuals
School Groups

1014 Ewing Telephone E. 2863

Fort Wayne, Indiana

COMPLETE LUMBER SERVICE

Roofing--Insulation

Hardware

Phone 587-9221

Sash and Doors

O'Brien Paints

Hudson, Indiana

ASHLEY-HUDSON LUMBER CO.

PAUL L. SNYDER
TRUCKING AND WAREHOUSING

Marietta Silos Badger Unloaders & Feeders

Limestone, Brick, Glazed Building Tile

Dial 587-9110

Ashley

Indiana

Meats - Bottle Gas Dealer

Sundries Soda Fountain

Sandwiches and Chicken Basket

Phone 587-3422

Ashley, Indiana

HERTEL'S

Gasoline - Oils - Accessories

587-3722

Ashley Indiana

STUCK STANDARD SERVICE

GENERAL TIRES AND BATTERIES

AUTO ACCESSORIES

WASHING AND GREASING

CHARLES SCHWEITZER

587-3433

ASHLEY INDIANA

MOBIL SUPER SERVICE

GROCERIES DRY GOODS

DRUGS SCHOOL SUPPLIES

NOTIONS

ASHLEY INDIANA

DUNCAN'S STORE

DeKalb County's Modern Department Store
Air Conditioned

Women's Apparel - Men's Wear
Children's Clothing - Dry Goods

Phone 925-3766

Auburn Indiana

SCHAABS

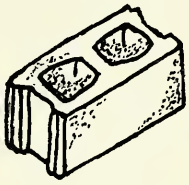

South Indiana Avenue

Auburn, Indiana

Phone 925-2300

Concrete Blocks
Metal Windows

Auburnlite
Lightweight Blocks

LIMESTONE

AUBURN CONCRETE PRODUCTS CO.

KISTLER FUNERAL HOME

Kenneth O. Kistler Alice Mae Kistler

Hudson, Indiana

Ambulance Service

Oxygen--Resuscitator Equipment

THE HAMILTON BANK

Complete Banking Service for Your Convenience.

Checking Accounts
Savings Accounts
Travelers Checks
Home Improvement Loans
Automobile Loans

Personal Loans
Commercial Loans
Real Estate Loans
Cashier's Checks
Banking By Mail

Hamilton, Indiana Phone 2315

General Insurance and Real Estate

Notary Public

Phone 587-3822

Ashley Indiana

BONBRAKE AGENCY

BEA'S INN

Good Food . . . . . Fast Service

Curb Service . . . . . Dining Room

Waterloo, Indiana

THE TRI-STATE'S MOST
COMPLETE SUPER MARKET

U.S. 27 South Edge of Angola

Open 7 Days

9 A.M. to 9 P.M.

KAISERS FOODLAND

FEDERAL DEPOSIT INSURANCE CORPORATION
$10,000 MAXIMUM INSURANCE FOR EACH DEPOSITOR
MEMBER

MEMBER FEDERAL RESERVE SYSTEM

CITY NAT'L BANK OF AUBURN

Rug & Upholstery Cleaning

(3 Day Service)

Minor Alterations
Rain Repellent

Summer Box Storage for Woolens

Fur Storage
(by Poinsette Fort Wayne, Indiana)

Phone 587-3344

CUSTOM DRY CLEANERS

Ashley Indiana

Compliments of

NOLL BROS.

Hudson

Cities

Service

INTERNATIONAL HARVESTER

SANDERS COAL YARD

Hudson, Indiana

Phone AShley 587-3441

GREAT HEART COAL

SUPREME TRANSIT MIX

Ready Mix Concrete

Phone WAterloo 5126

You Call We Haul

RIPPE MUSIC

Everything in Music
Band Instruments
Records
Sheet Music
Piano Tuning
Stereo Phono's
Baldwin Piano's
and
Organs

Rental Plans on all Instruments

Angola Phone 543 Next to A&P

Maximum Insurance of $10,000.00
For Each Depositor

MEMBER FEDERAL RESERVE SYSTEM

FEDERAL DEPOSIT INSURANCE CORPORATION $10,000 MAXIMUM INSURANCE FOR EACH DEPOSITOR MEMBER

Angola Phone 1 Indiana

FIRST NATIONAL BANK OF ANGOLA

Drugs - Fountain Service -
School Supplies

HAMILTON
&
SON

Waterloo Indiana

Your Handy Helpful Hardware Man

Phone 925-2560

138 East Seventh Street

CULBERTSON
HARDWARE CO., INC.

Auburn Indiana

Compliments of

NATIONAL VAULT
INC.

Phone 587-3341

Robert Blessing

Ashley, Indiana

NORM'S SKELGAS SHOP

Washers & Dryers

Bottle & Bulk Service

Phone 587-3721 Ashley, Indiana

SKELGAS
SALES & SERVICE

POKAGON BEVERAGE CO.

Ten Delicious Flavors

109 W. Gilmore

Angola, Indiana

Compliments of

PLEASANT LAKE PHILLIPS "66" SERVICE

For Road Service Call 9175

Phillips 66

Pleasant Lake Indiana

Compliments of

COUNTY LINE FEED MILL

and

ASHLEY FLUSH DOOR AND HARDWARE

Ashley, Indiana

YODER FORD SALES

"WE SELL TO SELL AGAIN"

Phone FL 7-4733

131 N. Randolph St.

Garrett, Indiana

FORD

For Bigger Yields
Plant Dependable

PIONEER HYBRID SEED CORN

Sold by: Floyd Troyer
and Ivan Buckmaster
Ashley Indiana

Ph. 587-3486 or 587-3406

CHUCK'S BARBER SHOP

Hudson. Indiana

Norelco Shavers

HUDSON HARDWARE

Reuel and Van Ransburg

General Hardware

Electric Appliances

Minnesota Plant

Phone 587-3831 Hudson, Indiana

Compliments

To the Class of 1962

CITIZENS STATE BANK

Complete Banking Service

Waterloo Indiana

O. E. CONEY PONTIAC

Highways 6 and 3
Kendallville, Indiana
Phone 347-1400

GENERAL MOTORS PARTS GMC SERVICE TRUCKS

Compliments of

BONEY'S RESTAURANT

Good Food---Good Service

Floyd Bonecutter, Prop.

Waterloo, Indiana

NED BRAND'S BARBER SHOP

Auburn, Indiana

Compliments to the

Class of "62"

DAVIS STUDIO

Phone 925-4310

Auburn, Indiana

Compliments of

THE BELLEFOUNTAIN

MEDICAL CENTER

WAYNE SCHREPFERMAN, MD

Phone No. 2725

Hamilton, Indiana

Compliments of

WATERLOO HARDWARE

Phone 3511

ANGOLA YARDAGE SHOP

Phone 108

Angola, Indiana

PLEASANT LAKE GREENHOUSE

Funeral & Wedding Flowers
Corsage Specialty

Phone Pleasant Lake 2775

Pleasant Lake, Ind.

GORRELL SPORTING GOODS

Army and Navy Surplus

Sporting Goods, Fishing
Tackle and Bait

Pleasant Lake, Indiana
Corner US. 27
&
Phone 2881 Hamilton Rd.

STROCKS

Men's and Boys' Wear

Angola, Ind.

TUTTLE'S JEWELRY

If You Don't Know Your Diamonds
Know Your Jeweler

Keepsake Diamonds

Jewelry and Watch Repair

Angola, Indiana

Your Magnavox Dealer

J. Q. SMITH'S MUSIC--HOBBIES

Stereo and Hi-Fi Records,
the Largest Selection in the Tri
State Area
Models--Customizing Car Kits--
Games--Art Supplies--
Band Instruments and Sheet Music

213 W. Maumee
Angola, Ind. Phone 526

LAVONNE'S BEAUTY SHOP

Ph. 587-3431 Ashley

Lavonne Filipow

Owner & Operator

WILHELM ELECTRIC

Commercial, Industrial,
Residential Wiring
Electromode
All Electric Heat

Phone 587-3886

Ashley, Indiana

Compliments of

NEBELUNG SHOE STORE

"The Family Shoe Store"

Auburn West 7th St.

Ph. 925-2866

FISHER'S DEPT. STORE

Men's - Ladies' - Children's
Furnishings

Dry Goods
Shoes

Piece Goods

Waterloo, Indiana

WILHELM RESTAURANT

Home Cooking Home Made Pies
Specialty Sunday Dinners

Open 7 Days
Sundays--6:20 to 4:00 P.M.
Weekdays--6:30 A.M. to 7:30 P.M.

Mr. & Mrs. Shirl Wilhelm

AUBURN GRAIN CO.

Cash for Grain & Seed

Auburn, Ind.

S. Cedar St.
Ph. 925-4312

Compliments of

WATERLOO VARIETY

Waterloo, Indiana

Phone 2311

Mr. & Mrs. Paul Blacker

WATERLOO APPLIANCE & SERVICE

Phone 3061 Rex. 5736

Motorola TV, Radios
Norge & Speed Queen
Washers and Dryers

Norge Refrigerators & Freezers

Radio & TV Service

Compliments of

STROCK ELEVATOR

Hudson, Indiana

Sheet Metal

PLUMBING & HEATING

Phone 587-9242

Hudson, Indiana

ARTHUR C. LOUCKS

GERIG FURNITURE STORE

Forest Gerig, President

Better Home Furnishings

Auburn, Indiana

Phone 925-1900

ECKERT'S JEWELRY

110 N. Main St.

Auburn, Indiana

Phone 925-2116

DAILEY MOTOR SALES

Dodge Lancer
Dodge Dart
Dodge Polara
Dodge "Power Giant" Trucks

Phone 925-4200 109 E. 5th St.

EVERTTS & SON WELDING SHOP

Phone HAmilton 2572

Ornamental Iron Rails and Posts

Portable Equipment for Field Calls

Aluminum Welding Heli-arc

Compliments of

BALL BRASS &

ALUMINUM FOUNDRY

Auburn, Indiana

AUBURN-JUNK AND PAPER CO.

Highest Prices

Scrap Iron--Metals--Paper
Old Cars--Batteries--Rags

Phone 925-4168 Auburn, Indiana

Compliments of

STECKLEY'S
MILL & HATCHERY, INC.

Albion - Kendallville - Orland

AUBURN RECREATION CENTER

Air Conditioned

Phone 1893

Open All Year and Free Instruction

DIEDERICH'S

MORNING STAR GROCERY

Groceries, Gas, and Oil
Phone 5767
Rural Route No. 2

Waterloo Indiana

HOYER'S STORE

Helmer, Indiana

JOHNSON'S
GROCERY & SERVICE STATION

Mobilgas and Oil

Phone FL 1-2921

Helmer, Ind.

Compliments

VI'S BEAUTY SHOP

Hudson, Indiana

Lincoln--Mercury--Comet

Safe Buy Used Cars

Genuine Parts & Accessories
Service on All Makes

GLENN E. NICOLAI & CO., INC.

Phone 925-2666

Auburn, Indiana

FUNKS "G" HYBRID SEED CORN

America's Greatest Hybrids

Consistently Good
Year After Year

Distributed by

Paul Reinoehl Ashley, Indiana

Very Best Wishes Class of '62

SEBERT INSURANCE

Phone No. 925-0818

Waterloo, Indiana

DELUCENAY PRODUCE INCORPORATION

Buyers of Poultry and Eggs

Phone 587-3432

Ashley, Indiana

ANGOLA STATE BANK

The Bank With The Clock

FEDERAL DEPOSIT INSURANCE CORPORATION
$10,000 MAXIMUM INSURANCE FOR EACH DEPOSITOR
MEMBER

Angola, Ind.

ANGOLA BOWL
2 Miles N. of Angola on Route 27

Open 10:00 P.M. till?

Snack Bar--Pro Shop
Free Instructor
Open Bowling Wed. & Fri. 9 P.M.

All Day Sat. & Sun.
Angola 1044 for Reservations

HELMER LUMBER AND HDW., INC

Full Line of Building Material

Phone FL 1-2261

Helmer, Indiana

Kitchens
Custom Built of Select Hardwoods

Free Estimates

COX CABINET COMPANY
1904 Fort Wayne
Auburn, Indiana

Phone 925-0818

VAN SMITH GARAGE

Automotive Service and Repair

Auto Parts--Welding

Ph. So. Milford FL 1-2937

Hudson, Indiana

PEOPLE'S SAVINGS & LOAN

ASSOCIATION

Auburn, Indiana

FOODTOWN SUPER MARKET

Open 7 Days a Week

Kendallville, Indiana

Highway 6 West
Phone 207

MARJON BEAUTY SALON

Phone 587-3440 Ashley

Mary Carpenter

Owner - Operator

Compliments of

Mr. and Mrs. JOE GAETZ

Ashley. Ind.

CHRISTIANSON JEWELRY

125 South Main St.
Kendallville, Indiana

Columbia Diamond

and Bulova Watches.

Expert Watch and Clock Repair
Phone 347-0560

Licensed In Indiana and Michigan
Phone 238

STEFFAN'S REAL ESTATE

Farm, City and Lake Property
Business Opportunities

212 E. Maumee St.
Angola, Indiana

LIECHTY JEWELRY

Diamonds - Watches - Repairing

Phone 322

115 North Wayne

Angola, Ind.

Compliments of

ROGERS DRUG STORE

Prescriptions: Our First Consideration

Angola, Indiana

Compliments of

CARROLL'S SINCLAIR SERVICE
Corner 6 and 27

Waterloo. Ind.

DEKALB COUNTY FARM BUREAU
CO-OP ASSOCIATION, INC.

Phone

Auburn 925-0800 | Butler UN 8-2831 | Garrett FI 7-4354

G. C. MURPHY CO.

The Complete Variety Store

Kendallville, Indiana

BEVIER PRINT SHOP

542 Lincoln St.

Custom Printing

Business Stationery, Cards
Wedding Invitations, Napkins
Deluxe Paper Tablecloth

Waterloo, Indiana

ROBERT W. FARVER

Painting & Building
Contractor

Phone 587-9173

Ashley, Indiana

SWANK WAYSIDE FURNITURE

Famous Brands for Less

Bob Swank--Class of "33"

1 Mile North on U.S. 27

Angola, Ind.

V & A RESTAURANT

The World's Best Chicken
Real Italian Meat Balls and Spaghetti

Private Dining Room
Seat Capacity 100

Kendallville, Indiana

Phone 132

DUNN BROS.

International Harvester
Farm Equipment

Phone 2731

Waterloo, Indiana

Compliments of

WATERLOO GRAIN

When in Kendallville

visit

THE REDWOOD DRIVE-IN

Junction 6 and 3

QUALITY LUMBER

We buy timber

WIBLE LUMBER COMPANY

Phone
Flanders 1-2441 or 1-2617

South Milford, Indiana

CORUNNA BUILDERS SUPPLY

Your Best Buy

is at Builders Supply

Corunna 2471

Compliments of

SWANK FUNERAL HOME

24 Hour Ambulance Service

Oxygen Equipped
Phone 587-9191

Compliments of

HEALEY'S BARBER SHOP

Ashley, Ind.

Compliments of

CORUNNA BEDDING COMPANY

Furniture Bedding

Purina Chows

CORUNNA FEED MILL

Phone 2361

Corunna. Ind.

Compliments of

RURAL BEAUTY SHOPPE

Florence Mortorff

Ashley, Indiana

Good Luck in the Years Ahead

Compliments of

COUNTY LINE GARAGE

Hudson, Indiana

Phone AShley 587-3701

JOHN'S SHELL SERVICE

Gas--Oil--Greasing--Tires

Free Pick Up for Service

Phone 9905

Hamilton, Indiana

Compliments of

COLD SPRINGS RESORT

on Hamilton Lake

GARRETT LANES

Bowl for Health and Recreation

110 W. Keyser

Garrett, Indiana

PARKER GARAGE AND SERVICE

GENERAL AUTO AND TRUCK REPAIR

24 Hour Wrecker Service
8 Miles West of P. Lake

on Cabel Line Road

Compliments of

RANSBURG & SON

Phone 2625

Pleasant Lake, Indiana

Compliments of

THROOP FLORIST

Angola, Indiana

Compliments to the Class of '62'

HANEYS' GLASS SHOP

619 North State

Kendallville

BUD R. LOMBARD, Agent

518 Dowling Street

Kendallville, Ind.

Nationwide Insurance

Phone 347-1066 or 1377

DON GOODWIN'S

Auburn T.V. & Appliance

T.V.--Hi-Fi--Appliances
Pianos--Organs--Instruments
Records--Music

W. 7th., Auburn, Indiana
Phone 925-1760

Northern Indiana's Largest, Most Modern, and Lowest Priced:

WESTWOOD SUPER DOLLAR

W. 7th. Street, Auburn, Indiana

PUBLIX SHOPPING CENTER

Publix Corners

Kendallville, Indiana

RAPP RAMBLER AND EQUIPMENT COMPANY

"We Service All Makes of Cars & Trucks"

219 E. Quincy St., Garrett, Ind.

FL 7-4901

ALLEN ELECTRIC CO.

Lighting Fixtures and Appliances

119 East Ninth St., Auburn, Ind.

Phone: 925-0810

Compliments of

THE AUBURN FOUNDRY

Compliments of

THE NATIONAL 5 & 10

CONNIE'S SHOE STORE

You Can Be Choosy for Less

Men's Ladies' & Children's Shoes

Phone 347-2564

Open 10 A.M. to 9 P.M.
1/2 Mile S. Kendallville
on Route 3

WATERLOO PRESS

DeKalb County's Oldest Newspaper

Published Every Thursday

Commercial Printing

Phone 2261

Compliments of

DR. W. R. ALDRICH

Angola, Indiana

Compliments of

ARTHUR WEAVER

WALT'S BARBER SHOP

Phone 5341

Waterloo, Indiana

TED'S BODY SHOP

Res. Phone

Ashley, Indiana

A & W ROOT BEER
DRIVE-IN

Angola, Indiana

COUNTRY KITCHEN

WEDDING CAKES

RECEPTION SERVICE

For Information Call

AShley 587-9104 or COrunna 2374

POKAGON BEVERAGE CO.

Ten Delicious Flavors

109 W. Gilmore

Angola, Indiana

BOOSTERS

ASHLEY

Karen Lockwood and Carol Dove

KENDALLVILLE

Cox Marker
Noble County Appliance Center, Inc.
Coney King
Deihl Sporting Goods
Barkers Jewelry
J. R. Stonebraker
Chronister Central Drug

GARRETT

Wyatt's General Store
Haffner's 5 and 10¢ Stores, Inc.
Chas. Ort and Co.
Boston Store

AUBURN

Tee Pee Sandwich Shop

ANGOLA

C. A. Nedele and Son
Danner Bros. 5 and 10
Gerald Seagly
Kratz Drug Store
Angola Dress Shop
First Federal Savings and Loan Ass'n.
Thomas 5 and 10
Family Shoe Discount Store

CORUNNA

Blackman's Appliance Service
Poer's Barber Shop
Reil's Service Station

THIS PAGE IS FOR THE DOGS

Dr. Mullett
L.O.

Susan Mullinger
Susan Mullinger
L.O.

Dr. Mullett presented your
paper at the
Chicago L.O.

Best of Luck
Fred Perkins
"62"

Good Luck
Wayne
Pankop
"62"

Best of Luck
Neil
Forrest
"62"

Good luck in the future
I know that I will
miss you food when I'm
gone.

Bernard (some day I'll be famous) Wright